

PROJECT MANUAL
CITY OF GLOVERSVILLE



CONTRACT NO. 1 – Sanitary Trunk Line Repair

December 2024

**OWNER: CITY OF GLOVERSVILLE
3 FRONTAGE ROAD
GLOVERSVILLE, NY 12078**

**ENGINEER: LAMONT ENGINEERS, P.C.
24 WEST FULTON STREET
GLOVERSVILLE, NY 12078**

**COBLESKILL OFFICE
197 ELM STREET - PO BOX 610
COBLESKILL, NEW YORK 12043
(518) 234-4028**



Date:

THIS PAGE LEFT BLANK INTENTIONALLY

**CITY OF GLOVERSVILLE
Sanitary Trunk Line Repair**

December 2024

CONTRACT NO. 1 – Sanitary Trunk Line Repair

VINCENT DeSANTIS, MAYOR

COMMON COUNCIL

**WAYNE PETERS
JESSICA McNAMARA
ELLEN ANADIO
MICAEL W. STOVER**

**MARCIA WEISS
BETSY BATCHELOR
JAY ZARRELLI**

JENNIFER MAZUR, CITY CLERK

AMANDA ROSE, ESQ., CITY ATTORNEY

ENGINEER

**LAMONT ENGINEERS, P.C.
24 WEST FULTON STREET
GLOVERSVILLE, NY 12078
(518) 234-4028**

Date:

THIS PAGE LEFT BLANK INTENTIONALLY

TABLE OF CONTENTS

	<u>PAGE COUNT</u>
Title Page	2
Table of Contents	2
SERIES 0 - BIDDING REQUIREMENTS, CONTRACT FORMS AND CONDITIONS	
BIDDING REQUIREMENTS	
Document 00100 Notice and Instructions to Bidders	2
BID FORMS – CONTRACT NO. 1 – Roof Replacement	
Document 00410.1 Bidders Proposal	2
00430.1 Bid Security	1
00480.1 Non-Collusive Bidding Certification	1
00490.1 Notice of Award	1
CONTRACT FORMS - CONTRACT NO. 1 – Roof Replacement	
Document 00520.1 Contract Agreement	3
00650.1 Certificates of Insurance	1
00680.1 Notice to Proceed	1
CONDITIONS OF THE CONTRACT	
Document 00700 General Conditions	5
00800 Supplementary Conditions – Insurance Requirements	2
00824 Supplementary Conditions – New York State Department of Labor Contract Requirements and Wage Rates	64
00860 Drawings Index	1
00900 Addenda and Modifications	1
DIVISION 1 – GENERAL REQUIREMENTS	
Section 01019 Lump Sum Contract Considerations	1
01027 Applications for Payment	2
01028 Change Order Procedures	6
01039 Coordination and Meetings	3
01045 Cutting and Patching	3
01110 Environmental Protection	3
01300 Submittals	4
01400 Quality Control	3
01500 Construction Facilities and Temporary Controls	3
01600 Material and Equipment	4

01700

Contract Closeout
END OF DOCUMENT

11

DOCUMENT 00100

NOTICE AND INSTRUCTIONS TO BIDDERS

1. Sealed bids will be received by the **City of Gloversville**, hereinafter referred to as the "Owner," until **10:00AM Tuesday, January 7, 2025**, at the City Clerk's Office, 3 Frontage Road, Gloversville, NY 12078. At **10:05AM Tuesday, January 7, 2025**, said bids will be publicly opened and read aloud for **Sanitary Trunk Line Repair**.

Contract No. 1 – Sanitary Sewer Trunk Line Repair

Includes all labor, tools, materials, and equipment necessary to complete all site work and new concrete retaining wall including but not limited to the following:

- Temporary supports,
- Stream diversion,
- Dewatering,
- Erosion and sediment control,
- Excavation and backfilling,
- Geotextile,
- Medium stone fill,
- Concrete retaining wall,
- Miscellaneous sitework and restoration.

Bids will be received on a Lump Sum Basis for the Base Bid. Bids will be awarded on the Base Bid.

2. All work shall be completed within 45 calendar days after the Notice to Proceed and shall be completed in its entirety by April 18, 2025.
3. All bids must be made on the blank form of the proposal attached hereto.
4. A bidder may withdraw any proposal submitted prior to the hour set for the closing of the bids provided the request is signed in a manner identical with the proposal being withdrawn.
5. The Owner will be responsible for payment in accordance with the terms of the contract when the work is completed.
6. The Owner is exempt from New York State sales taxes on material, supplies, and equipment to be permanently incorporated in the Work. Said taxes shall not be included in the Bid.
7. A complete set of Bidding and Contract Documents (hard copies and/or digital versions) may be obtained from the Gloversville City Clerk. Bidders shall be responsible for all postage associated with the request for mailed hard copies of the bid documents.

8. Prospective bidders who obtain electronic project documents are responsible to contact the Gloversville City Clerk to register their contact information on the project documents distribution list for the purposes of receiving bidding Addenda and other bidding information.
9. The Common Council of the City of Gloversville reserves the right to waive any informalities or irregularities in the bids received and to reject any or all bids without explanation.
10. Please refer all questions to Milan H. Jackson, P.E., Lamont Engineers, P.C., (518) 234-4028.

December 2024
Date

Common Council
City of Gloversville

END OF DOCUMENT

DOCUMENT 00410.1

BIDDER'S PROPOSAL

Place: City of Gloversville

Date: _____

1. In compliance with your invitation for bids, and subject to all the conditions thereof, the undersigned _____

_____(hereinafter called BIDDER)

Doing business as _____

_____, a corporation

incorporated in the State of _____ a partnership /or an individual, of the

City of _____, State of _____ hereby proposes to furnish and

complete work required by the Contract Documents for the construction of **Contract No. 1 –**

Sanitary Trunk Line Repair as follows:

Total Base Bid Price: _____

_____ (\$ _____).

CHANGES IN WORK

(a) All changes in work authorized by Change Orders shall be paid for in accordance with the General Conditions (Document 00700) and Change Order Procedures (Section 01028).

(b) The cost for the required quantity of the below item shall be included in the Base Bid. If the required quantity of the item listed below is increased or decreased by Change Order, the adjusted unit prices set forth below shall apply to such increased or decreased quantities. Quantities will only be adjusted if actual and estimated quantities differ by 20%.

2. The undersigned BIDDER does hereby declare and stipulate that this proposal is made in good faith, without collusion or connection with any other person or persons bidding for the same work, and that it is made in pursuance of and subject to all the terms and conditions of the

Notice and Instructions to Bidders, the Construction Contract, the Detailed Specifications, and the Plans pertaining to the work to be done, all of which have been examined by the undersigned. Furthermore, BIDDER has examined the following Addenda to the Contract Documents (receipt of all which is hereby acknowledged):

<u>Addendum No.</u>	<u>Date</u>
_____	_____
_____	_____

3. All the various phases of work enumerated in the Detailed Plans and Specifications with their individual jobs and overhead, whether specifically mentioned, included by implication or appurtenant thereto, are to be performed by the BIDDER under one of the items listed in the Bid Schedule, irrespective of whether it is named in said Plans and Specifications.
4. Payment for work performed will be on the basis of percent of work completed, subject to changes as provided for in the Construction Contract.
5. The BIDDER will submit a construction schedule and execute the contract within **ten (10) days** after notification of contract award.
6. It is understood that time is of the essence in this contract and the BIDDER agrees to commence within **five (5) days** after the Notice to Proceed and to substantially complete work within **thirty (30)** calendar days.

BIDDER'S Federal I.D. No.

BIDDER

Seal (if a corporation)

By _____

Title

(Business Address)

END OF DOCUMENT

DOCUMENT 00430.1

BID SECURITY

Attach Bid Security here in the amount of 5% of the Base Bid Amount.
Bid Security may be in the form of a Bid Bond or a Certified Check.

END OF DOCUMENT

THIS PAGE LEFT BLANK INTENTIONALLY

NON-COLLUSIVE BIDDING CERTIFICATION

(Required by Section 103-d of the New York State General Municipal Law)

By submission of this Bid, each Bidder and each person signing on behalf of any bidder certifies, and in the case of a joint Bid each party thereto certifies as to its own organization, under penalty of perjury, that to the best of knowledge and belief:

1. The prices in this Bid have been arrived at independently without collusion, consultation, communication, or agreement, for the purpose of restricting competition, as to any matter relating to such prices with any other bidder or with any competitor.
2. Unless otherwise required by law, the prices which have been quoted in this Bid have not been knowingly disclosed by the Bidder and will not knowingly be disclosed by the Bidder prior to the opening, directly or indirectly, to any other Bidder or to any competitor; and
3. No attempt has been made or will be made by the Bidder to induce any other person, partnership, or corporation to submit or not to submit a bid for the purpose of restricting competition.

(print or type name of Bidder)

By: _____
(signature)

(individual's name & title)

Subscribed and sworn to before me
this ____ day of _____, 2024.

(signature of Notary Public)

(Notary Stamp)

THIS PAGE LEFT BLANK INTENTIONALLY

DOCUMENT 00490.1

NOTICE OF AWARD

Description of work: Construction of **Contract No. 1 – Sanitary Trunk Line Repair** for the **City of Gloversville.**

To:

The Owner has considered the Proposal submitted by you (dated **January _____, 2025**) for the above-described work in response to its Notice and Instructions to Bidders dated **January _____, 2025**.

It is to the best interest of said Owner to accept your Proposal for the Base Bid in the amount of \$ _____ and _____/100 dollars (\$ _____); you are hereby notified that your Proposal has been accepted.

You are required by the Notice and Instruction to Bidders to execute the contract within ten days from the date of the delivery of this Notice to you.

Dated this _____, day of **January 2025**.

City of Gloversville
Owner

ACCEPTANCE OF NOTICE

By _____
Vincent DeSantis, Mayor

Receipt of the above Notice of Award is hereby acknowledged this

_____ day of _____, 2025

By _____

Title _____

THIS PAGE LEFT BLANK INTENTIONALLY

DOCUMENT 00520.1

CONTRACT AGREEMENT

THIS AGREEMENT, made this _____ day of **January 2025**, by and between **City of Gloversville**, hereinafter referred to as the OWNER, and _____, hereinafter referred to as the CONTRACTOR:

WITNESSETH:

That for and in consideration of the mutual covenants and promises between the parties hereto, it is hereby agreed that:

1. The CONTRACTOR will furnish all of the materials and supplies, equipment, and labor and other services necessary in conformance with these contract documents for the following:

Work of Contract No. 1 – Sanitary Trunk Line Repair: Includes all labor, tools, materials, and equipment necessary to complete all site work and new concrete retaining wall including but not limited to the following:

- Temporary supports,
- Stream diversion,
- Dewatering,
- Erosion and sediment control,
- Excavation and backfilling,
- Geotextile,
- Medium stone fill,
- Concrete retaining wall,
- Miscellaneous sitework and restoration.

2. COMPLETION OF WORK. The Contractor shall commence the work covered by this contract within Five (5) calendar days after the date of receipt of the Notice to Proceed and shall reach Substantial Completion 45 days after the Notice to Proceed is issued. unless the period for completion is extended as provided for in the General Conditions. Final Completion shall be achieved 60 days after the Notice to Proceed is issued.

3. CONTRACT LUMP SUM. The Owner shall pay the Contractor for the performance of said work, subject to additions or deductions provided herein

_____ /100 dollars (\$)) in conformity with the bid schedule in Document 00410.1.

4. The Contract Documents include the following:
 - (a) 00100 - Notice and Instructions to Bidders (2 pages)
 - (b) 00410.1 - Bidder's Proposal (2 pages)
 - (c) 00430.1 – Bid Security (1 page)
 - (d) 00480.1 – Non-Collusive Bidding Certification (1 page)

- (e) 00490.1 – Notice of Award (1 page)
- (f) 00520.1 - Contract Agreement (3 pages)
- (g) 00650.1 – Certificate of Insurance (1 page)
- (h) 00680.1 – Notice to Proceed (1 page)
- (i) 00700 – General Conditions (5 pages)
- (j) 00800 – Supplementary Conditions – Insurance Requirements (2 pages)
- (k) 00820 – Special Conditions (1 page)
- (l) 00824 – Supplementary Conditions – NYSDOL Contract Requirements and Wage Rates (67 pages)
- (m) Specifications prepared by Lamont Engineers, P.C., as listed in the Table of Contents
- (n) Drawings prepared by Lamont Engineers, P.C., as referenced in the Drawings Index (00860).
- (o) Addenda 1 to 1 (00900) (5 pages)

- 5. The OWNER will pay the CONTRACTOR in the manner and at such times as set forth in the General Conditions and in such amounts as required by the Contract Documents.
- 6. This contract shall be binding upon all parties hereto and their respective heirs, executors, administrators, successors, and assigns.

IN WITNESS WHEREOF, the parties hereto have executed or caused to be executed by their duly authorized officials, this Contract in duplicate, on the date first above written.

OWNER:

City of Gloversville

By _____
Vincent DeSantis, Mayor

(SEAL)

ATTEST:

Name _____

Title _____

CONTRACTOR:

By _____

Name _____

Title _____

Employer Identification No. _____

END OF DOCUMENT

THIS PAGE LEFT BLANK INTENTIONALLY

DOCUMENT 00650.1

CERTIFICATE OF INSURANCE

Attach insurance certificates here.

END OF DOCUMENT

THIS PAGE LEFT BLANK INTENTIONALLY

DOCUMENT 00680.1

NOTICE TO PROCEED

TO: **DATE: January _____, 2025**

Project:
Sanitary Trunk Line Repair

Contract No. 1 – Sanitary Trunk Line Repair

You are hereby notified to commence WORK in accordance with the Agreement dated January ____, 2025, on or before _____ ____, 2025, and you are to complete the WORK within 60 consecutive calendar days thereafter. The date of completion of all WORK is therefore April 18, 2025.

Owner: City of Gloversville

By _____
Vincent DeSantis

Title Mayor

ACCEPTANCE OF NOTICE

Receipt of the above NOTICE TO PROCEED is hereby acknowledged by:

Contractor _____

this the ____ day of _____, 2025.

By _____

Title _____

THIS PAGE LEFT BLANK INTENTIONALLY

DOCUMENT 00700

GENERAL CONDITIONS

1. The contractor shall furnish and pay the cost, including applicable sales tax and all other applicable taxes and fees, of all the necessary materials and shall furnish and pay for all the superintendence, labor, tools, equipment and transportation and perform all the work required for the construction of all items listed and itemized under the bid schedule of the Bidder's Proposal attached hereto as Document 00410.1 in strict accordance with the Plans, Specifications and requirements, general conditions and special conditions which are attached hereto and made a part hereof, and any amendments thereto and such supplemental plans and specifications which may hereafter be approved.
2. The Owner shall provide the land upon which the work under this contract is to be done, and will, so far as is convenient, permit the Contractor to use as much of the land as is required for the erection of temporary construction facilities and storage of materials, together with the right of access to same, but beyond this, the Contractor shall provide at the contractor's cost and expense any additional land required.
3. In the event the Owner is dissatisfied with the slow progress or incompetence in the performance of the work in accordance with the schedule for completion of the various aspects of construction, the Owner shall give the Contractor written notice in which the Owner shall specify in detail the cause of dissatisfaction. Should the Contractor fail or refuse to remedy the matters complained of within five days after the written notice is received by the Contractor the Owner shall have the right to take control of the work and either make good the deficiencies of the Contractor itself or direct the activities of the Contractor in doing so, employing such additional help as the Owner deems advisable. In such event, the Owner shall be entitled to collect from the Contractor any expenses in completing the work.
4. The Owner will withhold **\$500** as liquidated damages from the amount payable to the Contractor for each calendar day that the contractor is in default after the times of completion (Substantial and Final) stipulated in these Contract Documents. It is understood that the amount is approximately equal to the interest and other charges incurred by the Owner.
5. The Contractor guarantees all material and equipment furnished and all work performed for a period of 1 year from the date of Substantial Completion of the contract. The contractor guarantees that the facility is free from defects due to faulty materials or workmanship and the contractor shall make the necessary corrections to correct these defects.
6. The contractor shall give all notices and comply with all laws, ordinances, rules, and regulations bearing on the conduct of the work as specified in the Contract Documents. If the contractor observes that the Contract Documents are at variation with any laws, ordinances, rules or regulations, the contractor shall promptly notify the Owner in writing and any necessary changes shall be adjusted through the use of contract change orders.
7. The Contractor agrees to pay all claims for labor, materials, services and supplies and agrees to allow no such charge to be fixed on the property of the Owner.

8. The Contractor agrees to comply with all laws, rules and regulations that apply to related work.
9. The actual performance of work and superintendence shall be performed by the Contractor but the Owner shall, at all times, have access to the premises for the purpose of observing or inspecting the work performed by the Contractor.
10. It is fully understood and agreed that none of the requirements of this contract shall be considered as waived unless changes are made in writing and then only by the persons executing this contract.
11. The Contractor agrees not to sublet or assign this work without the written consent of the Owner.
12. The Contractor shall have full responsibility under these conditions, general provisions, Plans and Specifications for any subcontracts which the Contractor may let.
13. All questions or controversies which may arise between the Contractor and the Owner, under or in reference to this contract, should be resolved, to the fullest extent possible, at a meeting between the Contractor and the Owner. The agreements reached at such meetings shall be carefully documented and become final and binding on all parties concerned. However, should the Owner and Contractor be unable to agree, a board of three arbitrators shall be chosen. One shall be chosen by the Contractor, one shall be chosen by the Owner, and the third shall be selected through mutual agreement by the first two. Should either party neglect or fail to select an arbitrator within ten days, the arbitrator selected by the other party shall have power to decide the dispute in the same manner as though a board of three arbitrators had been selected.
14. The Contractor shall indemnify and save harmless the Owner and the Owner's agents and employees, from and against all losses and all claims, demands, payments, suits, actions, recoveries, and judgments of every nature, and description brought or recovered against them by reasons of any act or omission of the said Contractor, its agents, or employees, in the execution of the work or in guarding the same.
15. Payment. Final payment shall be made to the Contractor when the work is completed and accepted by the Owner. The total amount of the payment shall be the amount of the contract plus (or less) the value of all changes as reflected in approved contract change orders. The entire balance found to be due the Contractor but excepting such sums as may be lawfully retained by the Owner, shall be paid to the Contractor. Such payment shall be conditioned, however, upon the submission by the Contractor of evidence satisfactory to the Owner that all claims for labor, material, and any other outstanding indebtedness in connection with this Contract have been paid.
16. Contractor shall conform to all permit requirements when performing the Work and the conditions of these permits shall be considered a part of this Contract. The Contractor shall also assume the responsibilities and liabilities of the Owner as permittee for these permits for the duration of the Contract. The contractor shall also comply with conditions as set forth in the NYSDEC letter attached to this section.

RUS Bulletin 1780-15

The Owner will make payments as follows: (Check (X) proper payment clause and effectively cross out all of the clauses not applicable.)

_____ A. ONE LUMP SUM will be made for the whole contract, upon acceptance by the Owner and the Engineer, of all work required hereunder and compliance by the Contractor with all the terms and conditions of this contract.

_____ B. PARTIAL PAYMENTS NOT TO EXCEED 95 PERCENT of the value of the work in place (less the aggregate of previous payments) will be made at intervals of no less than 30 days. The value of work in place shall be as estimated by the contractor and approved by the Engineer. Prior to receiving any partial payment, the contractor must furnish the Owner with a statement showing the total amount owed to date for materials and labor procured under this contract and, if required by the Owner or the Engineer, must also submit evidence showing that previous partial payments were properly applied and that the current payment will be properly applied. Upon completion of the whole contract and acceptance of the work as required hereunder, by the Owner and the Engineer, and compliance by the contractor with all terms and conditions of this contract, the amount due the contractor will be paid.

16. Upon completion or termination of the work, the Contractor shall remove from the vicinity of the work all equipment and all temporary structures, waste materials and rubbish resulting from its operations, leaving the premises in a neat and presentable condition. In the event of failure to do so, the same may be done by the Owner at the expense of the Contractor.

END OF DOCUMENT

NEW YORK STATE DEPARTMENT OF ENVIRONMENTAL CONSERVATION

Division of Environmental Permits, Region 5
232 Golf Course Road, Warrensburg, NY 12885
P: (518) 623-1282 | F: (518) 623-3603
www.dec.ny.gov

Sent Via Email Only

December 6, 2024

Donald Schwartz
Director of Public Works
Gloversville Department of Public Works
3 Frontage Road
Gloversville, NY 12078
dpwaa@cityofgloversville.com

**RE: EMERGENCY AUTHORIZATION
DEC Permit # 5-1705-00120/00002 (SD, WQ)
Gloversville Sanitary Sewer Trunk Main Repairs
Gloversville (C), Fulton County**

Dear Mr. Schwartz:

I am writing in response to the request for Emergency Authorization (EA) for the referenced project received by the New York State Department of Environmental Conservation (DEC) on December 5, 2024, in which you requested expedited review and authorization to repair an existing sanitary sewer trunk main which crosses the Cayadutta Creek.

As described in your letter, the City recently discovered a leak in the trunk main and installed a temporary patch but that patch did not hold and now a more permanent repair is needed to alleviate the need for on-going bypass pump around of the damaged section of trunk main which is very costly to the City. In its current condition, the damaged section of trunk main is creating an unsafe condition by allowing wastewater leakage to the Cayadutta Creek which is why the City has bypassed the damaged section with the pump around measures.

Disturbance to the bed or banks of a protected stream requires prior authorization from the DEC pursuant to 6 NYCRR Part 608, Protection of Waters regulations, unless a finding of emergency is made. Your request for expedited review and authorization was made to allow immediate repairs to the trunk main to alleviate the unsafe conditions that currently exist.

After reviewing your request and the information provided in your letter, I find that an emergency as such is defined in Section 70-0105.6 of the Environmental Conservation Law exists and that issuance of an EA is appropriate. This EA hereby certifies that the work to be done by the City, or by contractors on the City's behalf, in accordance with the descriptions submitted, as well as any future work necessary to mitigate erosion and sedimentation, will not contravene the standards under Sections 301, 302, 303, 306 and 307 of the Clean Water Act of 1977 (PL 95-217) if all the conditions listed herein are met.



Donald Schwartz
Director of Public Works
Re: DEC Permit # 5-1705-00120/00002 (SD, WQ)
Page 2

The following are conditions of this authorization:

1. Erosion and sediment control measures are to be immediately placed as appropriate to protect the site and receiving water bodies prior to the commencement of construction activities.
2. Any debris from the repair activities must be immediately removed from the site and properly disposed.
3. Areas of the streambank that are disturbed because of the repair activities must be immediately stabilized to prevent erosion and sedimentation of the stream.
4. Erosion and sediment control measures shall be maintained as necessary during construction, and until final stabilization is achieved.

The expiration date of the EA issued for this project is January 6, 2025. If work cannot be completed by that date, a request for an extension of the EA must be made in writing prior to the expiration date. The EA may be reauthorized for an additional 30-days.

Please note that this authorization should not be considered the DEC's final acceptance of work on this project. Should the DEC determine that the provisions of this authorization have been exceeded, the City may be responsible for implementing remedial action. DEC reserves the right to take any, and all, action that may be appropriate to respond to or follow up on the event that is the subject of this emergency authorization.

This authorization does not eliminate the need to obtain all necessary permits from other state, federal and local agencies, including the US Army Corps of Engineers. Please feel free to contact me at beth.magee@dec.ny.gov or 518-623-1283 with any questions regarding the terms and conditions of this authorization.

Sincerely,

Beth A. Magee
Deputy Regional Permit Administrator

cc: Erin Burns – DEC
ECO Lt. Matthew Clemens – DEC
Milan Jackson – Lamont Engineers
Kristopher LaPan – DEC
Roy Lofffield– USACE
Derek Thorsland – DEC
Amanda Vescovi – DEC
Joseph Zalewski – DEC

THIS PAGE LEFT BLANK INTENTIONALLY

DOCUMENT 00800

SUPPLEMENTARY CONDITIONS
INSURANCE REQUIREMENTS**LIABILITY INSURANCE**

A. The limits of liability for insurance shall provide coverage for not less than the following amounts or greater where required by law and regulations:

1. Worker's Compensation Insurance shall be as follows:

(1)	State:	Statutory
(2)	Applicable Federal (e.g., Longshoreman's):	Statutory
(3)	Employer's Liability:	\$500,000

2. Contractor's Liability Insurance shall also provide the following coverages:

(1)	General Aggregate (Except Products - Completed Operations)	\$ 2,000,000
(2)	Products – Completed Operations Aggregate	\$ 1,000,000
(3)	Personal and Advertising Injury (Per Person/ Organization)	\$ 1,000,000
(4)	Each Occurrence (Bodily Injury and Property Damage)	\$ 1,000,000
(5)	Limit per Person Medical Expense	\$10,000
(6)	Maximum Deductible	\$25,000
(7)	Property Damage Liability Insurance will provide Explosion, Collapse and Underground Damage coverages where applicable.	

3. Automobile Liability:

(1)	Combined Single Limit (Bodily Injury and Property Damage) Each Occurrence:	\$1,000,000
-----	--	-------------

4. The following entities shall be included on the Contractor's Liability Policy as Additional Insureds:

1. City of Gloversville
2. Lamont Engineers, P.C.

5. The Contractual Liability insurance shall provide coverage for not less than the following amounts:

(1) General Aggregate		\$ 2,000,000
(2) Each Occurrence (Bodily Injury and Property Damage)		\$ 1,000,000
(3) Excess Liability coverage in <u>Umbrella Form</u> for not less than the following amounts:		
General Aggregate		\$ 4,000,000
Each Occurrence		\$ 4,000,000
(4) Maximum Deductible		\$25,000

6. Non-Contributory Language: Coverage shall be primary to any similar insurance, carried by the City of Gloversville, whose insurance shall be considered excess and non-contributory with insurance maintained by the respective contractor/Sub-contractor.

7. Waiver of Subrogation: The City of Gloversville and their respective directors, officers, agents and employees are named as additional insured on all above policies and waiver of subrogation in favor of the City of Gloversville, and each its parent, affiliated or subsidiary companies and entities, and their respective directors, officers, agents and employees applies as required by written contract.

Insurance certificates shall conform to the following:

- (1) The insurance carrier shall be licensed and admitted to do business in the State of New York. This insurance policy(s) shall be endorsed to provide for thirty (30) days notice in writing to the insured and the Additional Insured's prior to termination of or change in the coverage provided.
- (2) Certificate must be issued by the insurance company. Use form C-105.2 or U-26.3 (or form GSI-105.2 if self-insured) for Worker's Compensation coverage. "ACORD" form certificates issued by brokers are acceptable for all other coverages.
- (3) All additional insured required by this Document shall be listed as such.
- (4) The authorized representative of the insurance company executing the certificate must indicate his/her title.
- (5) Original executed certificates must be delivered.

END OF DOCUMENT

DOCUMENT 00824

SUPPLEMENTARY CONDITIONS – NEW YORK STATE
DEPARTMENT OF LABOR CONTRACT
REQUIREMENTS AND WAGE RATES

1. The Contract Requirements and Wage Rates contained herein are the latest currently available from the Department of Labor. Contractors may contact the NYSDOL at (518) 457-5589 for information or clarifications relating to wage rates for this project. This information is also available on the Internet at www.labor.state.ny.us.
2. Contractors are responsible for paying employees the prevailing wage rates at the time the work is performed.

END OF DOCUMENT
EXCEPT FOR ATTACHED STATE REQUIREMENTS



Kathy Hochul, Governor

Roberta Reardon, Commissioner

City of Gloversville
Milan Jackson
Lamont Engineers
197 Elm Street
PO Box 610
Cobleskill NY 12043

Schedule Year 2024 through 2025
Date Requested 12/09/2024
PRC# 2024015086

Location City of Gloversville
Project ID# 2024020
Project Type Stabilization of the existing structure to prevent further leakage, rehabilitation of damaged trunk main section with minimal disruption to the creek and surrounding environment.

PREVAILING WAGE SCHEDULE FOR ARTICLE 8 PUBLIC WORK PROJECT

Attached is the current schedule(s) of the prevailing wage rates and prevailing hourly supplements for the project referenced above. A unique Prevailing Rate Case Number (PRC#) has been assigned to the schedule(s) for your project.

The schedule is effective from July 2024 through June 2025. All updates, corrections, posted on the 1st business day of each month, and future copies of the annual determination are available on the Department's website www.labor.ny.gov. Updated PDF copies of your schedule can be accessed by entering your assigned PRC# at the proper location on the website.

It is the responsibility of the contracting agency or its agent to annex and make part, the attached schedule, to the specifications for this project, when it is advertised for bids and /or to forward said schedules to the successful bidder(s), immediately upon receipt, in order to insure the proper payment of wages.

Please refer to the "General Provisions of Laws Covering Workers on Public Work Contracts" provided with this schedule, for the specific details relating to other responsibilities of the Department of Jurisdiction.

Upon completion or cancellation of this project, enter the required information and mail **OR** fax this form to the office shown at the bottom of this notice, **OR** fill out the electronic version via the NYSDOL website.

NOTICE OF COMPLETION / CANCELLATION OF PROJECT

Date Completed: _____ Date Cancelled: _____

Name & Title of Representative: _____

Phone: (518) 457-5589 Fax: (518) 485-1870
W. Averell Harriman State Office Campus, Bldg. 12, Room 130, Albany, NY 12240

General Provisions of Laws Covering Workers on Article 8 Public Work Contracts

Introduction

The Labor Law requires public work contractors and subcontractors to pay laborers, workers, or mechanics employed in the performance of a public work contract not less than the prevailing rate of wage and supplements (fringe benefits) in the locality where the work is performed.

Responsibilities of the Department of Jurisdiction

A Department of Jurisdiction (Contracting Agency) includes a state department, agency, board or commission; a county, city, town or village; a school district, board of education or board of cooperative educational services; a sewer, water, fire, improvement and other district corporation; a public benefit corporation; and a public authority awarding a public work contract.

The Department of Jurisdiction (Contracting Agency) awarding a public work contract MUST obtain a Prevailing Rate Schedule listing the hourly rates of wages and supplements due the workers to be employed on a public work project. This schedule may be obtained by completing and forwarding a "Request for wage and Supplement Information" form (PW 39) to the Bureau of Public Work. The Prevailing Rate Schedule MUST be included in the specifications for the contract to be awarded and is deemed part of the public work contract.

Upon the awarding of the contract, the law requires that the Department of Jurisdiction (Contracting Agency) furnish the following information to the Bureau: the name and address of the contractor, the date the contract was let and the approximate dollar value of the contract. To facilitate compliance with this provision of the Labor Law, a copy of the Department's "Notice of Contract Award" form (PW 16) is provided with the original Prevailing Rate Schedule.

The Department of Jurisdiction (Contracting Agency) is required to notify the Bureau of the completion or cancellation of any public work project. The Department's PW 200 form is provided for that purpose.

Both the PW 16 and PW 200 forms are available for completion [online](#).

Hours

No laborer, worker, or mechanic in the employ of a contractor or subcontractor engaged in the performance of any public work project shall be permitted to work more than eight hours in any day or more than five days in any week, except in cases of extraordinary emergency. The contractor and the Department of Jurisdiction (Contracting Agency) may apply to the Bureau of Public Work for a dispensation permitting workers to work additional hours or days per week on a particular public work project.

Wages and Supplements

The wages and supplements to be paid and/or provided to laborers, workers, and mechanics employed on a public work project shall be not less than those listed in the current Prevailing Rate Schedule for the locality where the work is performed. If a prime contractor on a public work project has not been provided with a Prevailing Rate Schedule, the contractor must notify the Department of Jurisdiction (Contracting Agency) who in turn must request an original Prevailing Rate Schedule form the Bureau of Public Work. Requests may be submitted by: mail to NYSDOL, Bureau of Public Work, State Office Bldg. Campus, Bldg. 12, Rm. 130, Albany, NY 12226; Fax to Bureau of Public Work (518) 485-1870; or electronically at the NYSDOL website www.labor.ny.gov.

Upon receiving the original schedule, the Department of Jurisdiction (Contracting Agency) is REQUIRED to provide complete copies to all prime contractors who in turn MUST, by law, provide copies of all applicable county schedules to each subcontractor and obtain from each subcontractor, an affidavit certifying such schedules were received. If the original schedule expired, the contractor may obtain a copy of the new annual determination from the NYSDOL website www.labor.ny.gov.

The Commissioner of Labor makes an annual determination of the prevailing rates. This determination is in effect from July 1st through June 30th of the following year. The annual determination is available on the NYSDOL website www.labor.ny.gov.

Payrolls and Payroll Records

Every contractor and subcontractor MUST keep original payrolls or transcripts subscribed and affirmed as true under penalty of perjury. As per Article 6 of the Labor law, contractors and subcontractors are required to establish, maintain, and preserve for not less than six (6) years, contemporaneous, true, and accurate payroll records. At a minimum, payrolls must show the following information for each person employed on a public work project: Name, Address, Last 4 Digits of Social Security Number, Classification(s) in which the worker was employed, Hourly wage rate(s) paid, Supplements paid or provided, and Daily and weekly number of hours worked in each classification.

The filing of payrolls to the Department of Jurisdiction is a condition of payment. Every contractor and subcontractor shall submit to the Department of Jurisdiction (Contracting Agency), within thirty (30) days after issuance of its first payroll and every thirty (30) days thereafter, a transcript of the original payrolls, subscribed and affirmed as true under penalty of perjury. The Department of Jurisdiction (Contracting Agency) shall collect, review for facial validity, and maintain such payrolls.

In addition, the Commissioner of Labor may require contractors to furnish, with ten (10) days of a request, payroll records sworn to as their validity and accuracy for public work and private work. Payroll records include, but are not limited to time cards, work description sheets, proof that supplements were provided, cancelled payroll checks and payrolls. Failure to provide the requested information within the allotted ten (10) days will result in the withholding of up to 25% of the contract, not to exceed \$100,000.00. If the contractor or subcontractor does not maintain a place of business in New York State and the amount of the contract exceeds \$25,000.00, payroll records and certifications must be kept on the project worksite.

The prime contractor is responsible for any underpayments of prevailing wages or supplements by any subcontractor.

All contractors or their subcontractors shall provide to their subcontractors a copy of the Prevailing Rate Schedule specified in the public work contract as well as any subsequently issued schedules. A failure to provide these schedules by a contractor or subcontractor is a violation of Article 8, Section 220-a of the Labor Law.

All subcontractors engaged by a public work project contractor or its subcontractor, upon receipt of the original schedule and any subsequently issued schedules, shall provide to such contractor a verified statement attesting that the subcontractor has received the Prevailing Rate Schedule and will pay or provide the applicable rates of wages and supplements specified therein. (See NYS Labor Laws, Article 8 . Section 220-a).

Determination of Prevailing Wage and Supplement Rate Updates Applicable to All Counties

The wages and supplements contained in the annual determination become effective July 1st whether or not the new determination has been received by a given contractor. Care should be taken to review the rates for obvious errors. Any corrections should be brought to the Department's attention immediately. It is the responsibility of the public work contractor to use the proper rates. If there is a question on the proper classification to be used, please call the district office located nearest the project. Any errors in the annual determination will be corrected and posted to the NYSDOL website on the first business day of each month. Contractors are responsible for paying these updated rates as well, retroactive to July 1st.

When you review the schedule for a particular occupation, your attention should be directed to the dates above the column of rates. These are the dates for which a given set of rates is effective. To the extent possible, the Department posts rates in its possession that cover periods of time beyond the July 1st to June 30th time frame covered by a particular annual determination. Rates that extend beyond that instant time period are informational ONLY and may be updated in future annual determinations that actually cover the then appropriate July 1st to June 30th time period.

Withholding of Payments

When a complaint is filed with the Commissioner of Labor alleging the failure of a contractor or subcontractor to pay or provide the prevailing wages or supplements, or when the Commissioner of Labor believes that unpaid wages or supplements may be due, payments on the public work contract shall be withheld from the prime contractor in a sufficient amount to satisfy the alleged unpaid wages and supplements, including interest and civil penalty, pending a final determination.

When the Bureau of Public Work finds that a contractor or subcontractor on a public work project failed to pay or provide the requisite prevailing wages or supplements, the Bureau is authorized by Sections 220-b and 235.2 of the Labor Law to so notify the financial officer of the Department of Jurisdiction (Contracting Agency) that awarded the public work contract. Such officer MUST then withhold or cause to be withheld from any payment due the prime contractor on account of such contract the amount indicated by the Bureau as sufficient to satisfy the unpaid wages and supplements, including interest and any civil penalty that may be assessed by the Commissioner of Labor. The withholding continues until there is a final determination of the underpayment by the Commissioner of Labor or by the court in the event a legal proceeding is instituted for review of the determination of the Commissioner of Labor.

The Department of Jurisdiction (Contracting Agency) shall comply with this order of the Commissioner of Labor or of the court with respect to the release of the funds so withheld.

Summary of Notice Posting Requirements

The current Prevailing Rate Schedule must be posted in a prominent and accessible place on the site of the public work project. The prevailing wage schedule must be encased in, or constructed of, materials capable of withstanding adverse weather conditions and be titled "PREVAILING RATE OF WAGES" in letters no smaller than two (2) inches by two (2) inches.

The "[Public Work Project](#)" notice must be posted at the beginning of the performance of every public work contract, on each job site.

Every employer providing workers. compensation insurance and disability benefits must post notices of such coverage in the format prescribed by the Workers. Compensation Board in a conspicuous place on the jobsite.

Every employer subject to the NYS Human Rights Law must conspicuously post at its offices, places of employment, or employment training centers, notices furnished by the State Division of Human Rights.

Employers liable for contributions under the Unemployment Insurance Law must conspicuously post on the jobsite notices furnished by the NYS Department of Labor.

Apprentices

Employees cannot be paid apprentice rates unless they are individually registered in a program registered with the NYS Commissioner of Labor. The allowable ratio of apprentices to journeyworkers in any craft classification can be no greater than the statewide building trade ratios promulgated by the Department of Labor and included with the Prevailing Rate Schedule. An employee listed on a payroll as an apprentice who is not registered as above or is performing work outside the classification of work for which the apprentice is indentured, must be paid the prevailing journeyworker's wage rate for the classification of work the employee is actually performing.

NYSDOL Labor Law, Article 8, Section 220-3, require that only apprentices individually registered with the NYS Department of Labor may be paid apprenticeship rates on a public work project. No other Federal or State Agency of office registers apprentices in New York State.

Persons wishing to verify the apprentice registration of any person must do so in writing by mail, to the NYSDOL Office of Employability Development / Apprenticeship Training, State Office Bldg. Campus, Bldg. 12, Albany, NY 12226 or by Fax to NYSDOL Apprenticeship Training (518) 457-7154. All requests for verification must include the name and social security number of the person for whom the information is requested.

The only conclusive proof of individual apprentice registration is written verification from the NYSDOL Apprenticeship Training Albany Central office. Neither Federal nor State Apprenticeship Training offices outside of Albany can provide conclusive registration information.

It should be noted that the existence of a registered apprenticeship program is not conclusive proof that any person is registered in that program. Furthermore, the existence or possession of wallet cards, identification cards, or copies of state forms is not conclusive proof of the registration of any person as an apprentice.

Interest and Penalties

In the event that an underpayment of wages and/or supplements is found:

- Interest shall be assessed at the rate then in effect as prescribed by the Superintendent of Banks pursuant to section 14-a of the Banking Law, per annum from the date of underpayment to the date restitution is made.
- A Civil Penalty may also be assessed, not to exceed 25% of the total of wages, supplements, and interest due.

Debarment

Any contractor or subcontractor and/or its successor shall be ineligible to submit a bid on or be awarded any public work contract or subcontract with any state, municipal corporation or public body for a period of five (5) years when:

- Two (2) willful determinations have been rendered against that contractor or subcontractor and/or its successor within any consecutive six (6) year period.
- There is any willful determination that involves the falsification of payroll records or the kickback of wages or supplements.

Criminal Sanctions

Willful violations of the Prevailing Wage Law (Article 8 of the Labor Law) may be a felony punishable by fine or imprisonment of up to 15 years, or both.

Discrimination

No employee or applicant for employment may be discriminated against on account of age, race, creed, color, national origin, sex, disability or marital status.

No contractor, subcontractor nor any person acting on its behalf, shall by reason of race, creed, color, disability, sex or national origin discriminate against any citizen of the State of New York who is qualified and available to perform the work to which the employment relates (NYS Labor Law, Article 8, Section 220-e(a)).

No contractor, subcontractor, nor any person acting on its behalf, shall in any manner, discriminate against or intimidate any employee on account of race, creed, color, disability, sex, or national origin (NYS Labor Law, Article 8, Section 220-e(b)).

The Human Rights Law also prohibits discrimination in employment because of age, marital status, or religion.

There may be deducted from the amount payable to the contractor under the contract a penalty of \$50.00 for each calendar day during which such person was discriminated against or intimidated in violation of the provision of the contract (NYS Labor Law, Article 8, Section 220-e(c)).

The contract may be cancelled or terminated by the State or municipality. All monies due or to become due thereunder may be forfeited for a second or any subsequent violation of the terms or conditions of the anti-discrimination sections of the contract (NYS Labor Law, Article 8, Section 220-e(d)).

Every employer subject to the New York State Human Rights Law must conspicuously post at its offices, places of employment, or employment training centers notices furnished by the State Division of Human Rights.

Workers' Compensation

In accordance with Section 142 of the State Finance Law, the contractor shall maintain coverage during the life of the contract for the benefit of such employees as required by the provisions of the New York State Workers' Compensation Law.

A contractor who is awarded a public work contract must provide proof of workers' compensation coverage prior to being allowed to begin work.

The insurance policy must be issued by a company authorized to provide workers' compensation coverage in New York State. Proof of coverage must be on form C-105.2 (Certificate of Workers' Compensation Insurance) and must name this agency as a certificate holder.

If New York State coverage is added to an existing out-of-state policy, it can only be added to a policy from a company authorized to write workers' compensation coverage in this state. The coverage must be listed under item 3A of the information page.

The contractor must maintain proof that subcontractors doing work covered under this contract secured and maintained a workers' compensation policy for all employees working in New York State.

Every employer providing worker's compensation insurance and disability benefits must post notices of such coverage in the format prescribed by the Workers' Compensation Board in a conspicuous place on the jobsite.

Unemployment Insurance

Employers liable for contributions under the Unemployment Insurance Law must conspicuously post on the jobsite notices furnished by the New York State Department of Labor.



Kathy Hochul, Governor

Roberta Reardon, Commissioner

City of Gloversville
Milan Jackson
Lamont Engineers
197 Elm Street
PO Box 610
Cobleskill NY 12043

Schedule Year 2024 through 2025
Date Requested 12/09/2024
PRC# 2024015086

Location City of Gloversville
Project ID# 2024020
Project Type Stabilization of the existing structure to prevent further leakage, rehabilitation of damaged trunk main section with minimal disruption to the creek and surrounding environment.

Notice of Contract Award

New York State Labor Law, Article 8, Section 220.3a requires that certain information regarding the awarding of public work contracts, be furnished to the Commissioner of Labor. One "Notice of Contract Award" (PW 16, which may be photocopied), **MUST** be completed for **EACH** prime contractor on the above referenced project.

Upon notifying the successful bidder(s) of this contract, enter the required information and mail **OR** fax this form to the office shown at the bottom of this notice, **OR** fill out the electronic version via the NYSDOL website.

Contractor Information

All information must be supplied

Federal Employer Identification Number: _____		
Name: _____		
Address: _____ _____		
City: _____	State: _____	Zip: _____
Amount of Contract: \$ _____	Contract Type:	
Approximate Starting Date: ____/____/____	<input type="checkbox"/> (01) General Construction	
Approximate Completion Date: ____/____/____	<input type="checkbox"/> (02) Heating/Ventilation	
	<input type="checkbox"/> (03) Electrical	
	<input type="checkbox"/> (04) Plumbing	
	<input type="checkbox"/> (05) Other : _____	

Phone: (518) 457-5589 Fax: (518) 485-1870
W. Averell Harriman State Office Campus, Bldg. 12, Room 130, Albany, NY 12226

Social Security Numbers on Certified Payrolls:

The Department of Labor is cognizant of the concerns of the potential for misuse or inadvertent disclosure of social security numbers. Identity theft is a growing problem and we are sympathetic to contractors' concern regarding inclusion of this information on payrolls if another identifier will suffice.

For these reasons, the substitution of the use of the last four digits of the social security number on certified payrolls submitted to contracting agencies on public work projects is now acceptable to the Department of Labor. This change does not affect the Department's ability to request and receive the entire social security number from employers during its public work/ prevailing wage investigations.

Construction Industry Fair Play Act: Required Posting for Labor Law Article 25-B § 861-d

Construction industry employers must post the "Construction Industry Fair Play Act" notice in a prominent and accessible place on the job site. Failure to post the notice can result in penalties of up to \$1,500 for a first offense and up to \$5,000 for a second offense. The posting is included as part of this wage schedule. Additional copies may be obtained from the NYS DOL website, <https://dol.ny.gov/public-work-and-prevailing-wage>

If you have any questions concerning the Fair Play Act, please call the State Labor Department toll-free at 1-866-435-1499 or email us at: dol.misclassified@labor.ny.gov .

Worker Notification: (Labor Law §220, paragraph a of subdivision 3-a)

Effective June 23, 2020

This provision is an addition to the existing wage rate law, Labor Law §220, paragraph a of subdivision 3-a. It requires contractors and subcontractors to provide written notice to all laborers, workers or mechanics of the *prevailing wage and supplement rate* for their particular job classification *on each pay stub**. It also requires contractors and subcontractors to *post a notice* at the beginning of the performance of every public work contract *on each job site* that includes the telephone number and address for the Department of Labor and a statement informing laborers, workers or mechanics of their right to contact the Department of Labor if he/she is not receiving the proper prevailing rate of wages and/or supplements for his/her job classification. The required notification will be provided with each wage schedule, may be downloaded from our website www.labor.ny.gov or be made available upon request by contacting the Bureau of Public Work at 518-457-5589. *In the event the required information will not fit on the pay stub, an accompanying sheet or attachment of the information will suffice.

(12.20)

**To all State Departments, Agency Heads and Public Benefit Corporations
IMPORTANT NOTICE REGARDING PUBLIC WORK ENFORCEMENT FUND**

Budget Policy & Reporting Manual

B-610

Public Work Enforcement Fund

effective date December 7, 2005

1. Purpose and Scope:

This Item describes the Public Work Enforcement Fund (the Fund, PWEF) and its relevance to State agencies and public benefit corporations engaged in construction or reconstruction contracts, maintenance and repair, and announces the recently-enacted increase to the percentage of the dollar value of such contracts that must be deposited into the Fund. This item also describes the roles of the following entities with respect to the Fund:

- New York State Department of Labor (DOL),
- The Office of the State of Comptroller (OSC), and
- State agencies and public benefit corporations.

2. Background and Statutory References:

DOL uses the Fund to enforce the State's Labor Law as it relates to contracts for construction or reconstruction, maintenance and repair, as defined in subdivision two of Section 220 of the Labor Law. State agencies and public benefit corporations participating in such contracts are required to make payments to the Fund.

Chapter 511 of the Laws of 1995 (as amended by Chapter 513 of the Laws of 1997, Chapter 655 of the Laws of 1999, Chapter 376 of the Laws of 2003 and Chapter 407 of the Laws of 2005) established the Fund.

3. Procedures and Agency Responsibilities:

The Fund is supported by transfers and deposits based on the value of contracts for construction and reconstruction, maintenance and repair, as defined in subdivision two of Section 220 of the Labor Law, into which all State agencies and public benefit corporations enter.

Chapter 407 of the Laws of 2005 increased the amount required to be provided to this fund to .10 of one-percent of the total cost of each such contract, to be calculated at the time agencies or public benefit corporations enter into a new contract or if a contract is amended. The provisions of this bill became effective August 2, 2005.

**To all State Departments, Agency Heads and Public Benefit Corporations
IMPORTANT NOTICE REGARDING PUBLIC WORK ENFORCEMENT FUND**

OSC will report to DOL on all construction-related ("D") contracts approved during the month, including contract amendments, and then DOL will bill agencies the appropriate assessment monthly. An agency may then make a determination if any of the billed contracts are exempt and so note on the bill submitted back to DOL. For any instance where an agency is unsure if a contract is or is not exempt, they can call the Bureau of Public Work at the number noted below for a determination. Payment by check or journal voucher is due to DOL within thirty days from the date of the billing. DOL will verify the amounts and forward them to OSC for processing.

For those contracts which are not approved or administered by the Comptroller, monthly reports and payments for deposit into the Public Work Enforcement Fund must be provided to the Administrative Finance Bureau at the DOL within 30 days of the end of each month or on a payment schedule mutually agreed upon with DOL.

Reports should contain the following information:

- Name and billing address of State agency or public benefit corporation;
- State agency or public benefit corporation contact and phone number;
- Name and address of contractor receiving the award;
- Contract number and effective dates;
- Contract amount and PWEF assessment charge (if contract amount has been amended, reflect increase or decrease to original contract and the adjustment in the PWEF charge); and
- Brief description of the work to be performed under each contract.

Checks and Journal Vouchers, payable to the "New York State Department of Labor" should be sent to:

Department of Labor
Administrative Finance Bureau-PWEF Unit
Building 12, Room 464
State Office Campus
Albany, NY 12226

Any questions regarding billing should be directed to NYSDOL's Administrative Finance Bureau-PWEF Unit at (518) 457-3624 and any questions regarding Public Work Contracts should be directed to the Bureau of Public Work at (518) 457-5589.

Required Notice under Article 25-B of the Labor Law

Attention All Employees, Contractors and Subcontractors: You are Covered by the Construction Industry Fair Play Act

The law says that you are an employee unless:

- You are free from direction and control in performing your job, **and**
- You perform work that is not part of the usual work done by the business that hired you, **and**
- You have an independently established business.

Your employer cannot consider you to be an independent contractor unless all three of these facts apply to your work.

It is against the law for an employer to misclassify employees as independent contractors or pay employees off the books.

Employee Rights: If you are an employee, you are entitled to state and federal worker protections. These include:

- Unemployment Insurance benefits, if you are unemployed through no fault of your own, able to work, and otherwise qualified,
- Workers' compensation benefits for on-the-job injuries,
- Payment for wages earned, minimum wage, and overtime (under certain conditions),
- Prevailing wages on public work projects,
- The provisions of the National Labor Relations Act, and
- A safe work environment.

It is a violation of this law for employers to retaliate against anyone who asserts their rights under the law. Retaliation subjects an employer to civil penalties, a private lawsuit or both.

Independent Contractors: If you are an independent contractor, **you must pay all taxes and Unemployment Insurance contributions required by New York State and Federal Law.**

Penalties for paying workers off the books or improperly treating employees as independent contractors:

- **Civil Penalty** First offense: Up to \$2,500 per employee
 Subsequent offense(s): Up to \$5,000 per employee
- **Criminal Penalty** First offense: Misdemeanor - up to 30 days in jail, up to a \$25,000 fine and debarment from performing public work for up to one year.
 Subsequent offense(s): Misdemeanor - up to 60 days in jail or up to a \$50,000 fine and debarment from performing public work for up to 5 years.

If you have questions about your employment status or believe that your employer may have violated your rights and you want to file a complaint, call the Department of Labor at (866) 435-1499 or send an email to dol.misclassified@labor.ny.gov. All complaints of fraud and violations are taken seriously. You can remain anonymous.

Employer Name:

IA 999 (09/16)

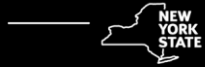

Attention Employees

THIS IS A: **PUBLIC WORK PROJECT**

If you are employed on this project as a **worker, laborer, or mechanic** you are entitled to receive the **prevailing wage and supplements rate** for the classification at which you are working.

Your pay stub and wage notice received upon hire must clearly state your wage rate and supplement rate.

Chapter 629 of the Labor Laws of 2007:

These wages are set by law and must be posted at the work site. They can also be found at:
<https://dol.ny.gov/bureau-public-work>



If you feel that you have not received proper wages or benefits, please call our nearest office.*

Albany	(518) 457-2744	Patchogue	(631) 687-4882
Binghamton	(607) 721-8005	Rochester	(585) 258-4505
Buffalo	(716) 847-7159	Syracuse	(315) 428-4056
Garden City	(516) 228-3915	Utica	(315) 793-2314
New York City	(212) 932-2419	White Plains	(914) 997-9507
Newburgh	(845) 568-5287		

* For New York City government agency construction projects, please contact the Office of the NYC Comptroller at (212) 669-4443, or www.comptroller.nyc.gov – click on Bureau of Labor Law.

Contractor Name: _____

Project Location: _____

Requirements for OSHA 10 Compliance

Article 8 §220-h requires that when the advertised specifications, for every contract for public work, is \$250,000.00 or more the contract must contain a provision requiring that every worker employed in the performance of a public work contract shall be certified as having completed an OSHA 10 safety training course. The clear intent of this provision is to require that all employees of public work contractors, required to be paid prevailing rates, receive such training "prior to the performing any work on the project."

The Bureau will enforce the statute as follows:

All contractors and sub contractors must attach a copy of proof of completion of the OSHA 10 course to the first certified payroll submitted to the contracting agency and on each succeeding payroll where any new or additional employee is first listed.

Proof of completion may include but is not limited to:

- Copies of bona fide course completion card (*Note: Completion cards do not have an expiration date.*)
- Training roster, attendance record of other documentation from the certified trainer pending the issuance of the card.
- Other valid proof

**A certification by the employer attesting that all employees have completed such a course is not sufficient proof that the course has been completed.

Any questions regarding this statute may be directed to the New York State Department of Labor, Bureau of Public Work at 518-457-5589.

WICKS

Public work projects are subject to the Wicks Law requiring separate specifications and bidding for the plumbing, heating and electrical work, when the total project's threshold is \$3 million in Bronx, Kings, New York, Queens and, Richmond counties; \$1.5 million in Nassau, Suffolk and Westchester counties; and \$500,000 in all other counties.

For projects below the monetary threshold, bidders must submit a sealed list naming each subcontractor for the plumbing, HVAC and electrical and the amount to be paid to each. The list may not be changed unless the public owner finds a legitimate construction need, including a change in specifications or costs or the use of a Project Labor Agreement (PLA), and must be open to public inspection.

Allows the state and local agencies and authorities to waive the Wicks Law and use a PLA if it will provide the best work at the lowest possible price. If a PLA is used, all contractors shall participate in apprentice training programs in the trades of work it employs that have been approved by the Department of Labor (DOL) for not less than three years. They shall also have at least one graduate in the last three years and use affirmative efforts to retain minority apprentices. PLA's would be exempt from Wicks, but deemed to be public work subject to prevailing wage enforcement.

The Commissioner of Labor shall have the power to enforce separate specification requirements on projects, and may issue stop-bid orders against public owners for non-compliance.

Other new monetary thresholds, and similar sealed bidding for non-Wicks projects, would apply to certain public authorities including municipal housing authorities, NYC Construction Fund, Yonkers Educational Construction Fund, NYC Municipal Water Finance Authority, Buffalo Municipal Water Finance Authority, Westchester County Health Care Association, Nassau County Health Care Corp., Clifton-Fine Health Care Corp., Erie County Medical Center Corp., NYC Solid Waste Management Facilities, and the Dormitory Authority.

Contractors must pay subcontractors within a 7 days period.

(07.19)

Introduction to the Prevailing Rate Schedule

Information About Prevailing Rate Schedule

This information is provided to assist you in the interpretation of particular requirements for each classification of worker contained in the attached Schedule of Prevailing Rates.

Classification

It is the duty of the Commissioner of Labor to make the proper classification of workers taking into account whether the work is heavy and highway, building, sewer and water, tunnel work, or residential, and to make a determination of wages and supplements to be paid or provided. It is the responsibility of the public work contractor to use the proper rate. If there is a question on the proper classification to be used, please call the district office located nearest the project. District office locations and phone numbers are listed below.

Prevailing Wage Schedules are issued separately for "General Construction Projects" and "Residential Construction Projects" on a county-by-county basis.

General Construction Rates apply to projects such as: Buildings, Heavy & Highway, and Tunnel and Water & Sewer rates.

Residential Construction Rates generally apply to construction, reconstruction, repair, alteration, or demolition of one family, two family, row housing, or rental type units intended for residential use.

Some rates listed in the Residential Construction Rate Schedule have a very limited applicability listed along with the rate. Rates for occupations or locations not shown on the residential schedule must be obtained from the General Construction Rate Schedule. Please contact the local Bureau of Public Work office before using Residential Rate Schedules, to ensure that the project meets the required criteria.

Payrolls and Payroll Records

Contractors and subcontractors are required to establish, maintain, and preserve for not less than six (6) years, contemporaneous, true, and accurate payroll records.

Every contractor and subcontractor shall submit to the Department of Jurisdiction (Contracting Agency), within thirty (30) days after issuance of its first payroll and every thirty (30) days thereafter, a transcript of the original payrolls, subscribed and affirmed as true under penalty of perjury.

Paid Holidays

Paid Holidays are days for which an eligible employee receives a regular day's pay, but is not required to perform work. If an employee works on a day listed as a paid holiday, this remuneration is in addition to payment of the required prevailing rate for the work actually performed.

Overtime

At a minimum, all work performed on a public work project in excess of eight hours in any one day or more than five days in any workweek is overtime. However, the specific overtime requirements for each trade or occupation on a public work project may differ. Specific overtime requirements for each trade or occupation are contained in the prevailing rate schedules.

Overtime holiday pay is the premium pay that is required for work performed on specified holidays. It is only required where the employee actually performs work on such holidays.

The applicable holidays are listed under HOLIDAYS: OVERTIME. The required rate of pay for these covered holidays can be found in the OVERTIME PAY section listings for each classification.

Supplemental Benefits

Particular attention should be given to the supplemental benefit requirements. Although in most cases the payment or provision of supplements is straight time for all hours worked, some classifications require the payment or provision of supplements, or a portion of the supplements, to be paid or provided at a premium rate for premium hours worked. Supplements may also be required to be paid or provided on paid holidays, regardless of whether the day is worked. The Overtime Codes and Notes listed on the particular wage classification will indicate these conditions as required.

Effective Dates

When you review the schedule for a particular occupation, your attention should be directed to the dates above the column of rates. These are the dates for which a given set of rates is effective. The rate listed is valid until the next effective rate change or until the new annual determination which takes effect on July 1 of each year. All contractors and subcontractors are required to pay the current prevailing rates of wages and supplements. If you have any questions please contact the Bureau of Public Work or visit the New York State Department of Labor website (www.labor.ny.gov) for current wage rate information.

Apprentice Training Ratios

The following are the allowable ratios of registered Apprentices to Journey-workers.

For example, the ratio 1:1,1:3 indicates the allowable initial ratio is one Apprentice to one Journeyworker. The Journeyworker must be in place on the project before an Apprentice is allowed. Then three additional Journeyworkers are needed before a second Apprentice is allowed. The last ratio repeats indefinitely. Therefore, three more Journeyworkers must be present before a third Apprentice can be hired, and so on.

Please call Apprentice Training Central Office at (518) 457-6820 if you have any questions.

Title (Trade)	Ratio
Boilermaker (Construction)	1:1,1:4
Boilermaker (Shop)	1:1,1:3
Carpenter (Bldg.,H&H, Pile Driver/Dockbuilder)	1:1,1:4
Carpenter (Residential)	1:1,1:3
Electrical (Outside) Lineman	1:1,1:2
Electrician (Inside)	1:1,1:3
Elevator/Escalator Construction & Modernizer	1:1,1:2
Glazier	1:1,1:3
Insulation & Asbestos Worker	1:1,1:3
Iron Worker	1:1,1:4
Laborer	1:1,1:3
Mason	1:1,1:4
Millwright	1:1,1:4
Op Engineer	1:1,1:5
Painter	1:1,1:3
Plumber & Steamfitter	1:1,1:3
Roofer	1:1,1:2
Sheet Metal Worker	1:1,1:3
Sprinkler Fitter	1:1,1:2

If you have any questions concerning the attached schedule or would like additional information, please contact the nearest BUREAU of PUBLIC WORK District Office or write to:

New York State Department of Labor
 Bureau of Public Work
 State Office Campus, Bldg. 12
 Albany, NY 12226

District Office Locations:	Telephone #	FAX #
Bureau of Public Work - Albany	518-457-2744	518-485-0240
Bureau of Public Work - Binghamton	607-721-8005	607-721-8004
Bureau of Public Work - Buffalo	716-847-7159	716-847-7650
Bureau of Public Work - Garden City	516-228-3915	516-794-3518
Bureau of Public Work - Newburgh	845-568-5287	845-568-5332
Bureau of Public Work - New York City	212-932-2419	212-775-3579
Bureau of Public Work - Patchogue	631-687-4882	631-687-4902
Bureau of Public Work - Rochester	585-258-4505	585-258-4708
Bureau of Public Work - Syracuse	315-428-4056	315-428-4671
Bureau of Public Work - Utica	315-793-2314	315-793-2514
Bureau of Public Work - White Plains	914-997-9507	914-997-9523
Bureau of Public Work - Central Office	518-457-5589	518-485-1870

Fulton County General Construction

Boilermaker **12/01/2024**

JOB DESCRIPTION Boilermaker **DISTRICT 1**

ENTIRE COUNTIES

Albany, Broome, Chenango, Columbia, Delaware, Essex, Fulton, Greene, Hamilton, Herkimer, Montgomery, Otsego, Rensselaer, Saratoga, Schenectady, Schoharie, Tioga, Warren, Washington

WAGES

Per hour
 07/01/2024

Boilermaker \$ 40.84

SUPPLEMENTAL BENEFITS

Per hour

Journeyworker \$26.51
 + 1.49*

(*) This portion of the benefit is NOT subject to the SAME PREMIUM as shown for overtime.

OVERTIME PAY

See (B, E, Q, V) on OVERTIME PAGE

HOLIDAY

Paid: See (1) on HOLIDAY PAGE

Overtime: See (5, 6, 15, 25) on HOLIDAY PAGE

Note: When a holiday falls on Sunday, the day observed by the State or Nation shall be observed, and when Christmas Day and New Year's fall on Saturday, Friday will be observed as the holiday.

REGISTERED APPRENTICES

Wages per hour

(1/2) year terms at the following percentage of Journeyman's wage.

1st	2nd	3rd	4th	5th	6th	7th	8th
65%	65%	70%	75%	80%	85%	90%	95%

Supplemental Benefits per hour

1st	2nd	3rd	4th	5th	6th	7th	8th
19.71	19.71	20.69	21.64	22.62	23.60	24.57	25.53
+1.49**	+1.49**	+1.49**	+1.49**	+1.49**	+1.49**	+1.49**	+1.49**

(**) This portion of the benefit is NOT subject to the SAME PREMIUM as shown for overtime.

1-197

Carpenter - Building **12/01/2024**

JOB DESCRIPTION Carpenter - Building **DISTRICT 2**

ENTIRE COUNTIES

Albany, Fulton, Greene, Montgomery, Rensselaer, Saratoga, Schenectady, Schoharie

WAGES

Per hour: 07/01/2024 07/01/2025
 Additional

Carpenter	\$ 35.64	\$ 1.25*
Floor Coverer	35.64	1.25*
Carpet Layer	35.64	1.25*
Dry-Wall	35.64	1.25*
Diver-Wet Day	61.25	0.00
Diver-Dry Day	36.64	1.25*
Diver Tender	36.64	1.25*

*To be allocated at a later date

NOTE ADDITIONAL AMOUNTS PAID FOR THE FOLLOWING WORK LISTED BELOW (per hour worked):

- Pile Drivers/Dock Builders shall receive \$0.25 per hour over the journeyworker's rate of pay when performing piledriving/dock building work.

- Certified welders shall receive \$1.00 per hour over the journeyworker's rate of pay when the employee is required to be certified and performs DOT or ABS specified welding work
- When an employee performs work within a contaminated area on a State and/or Federally designated hazardous waste site, and where relevant State and/or Federal regulations require employees to be furnished and use or wear required forms of personal protection, then the employee shall receive his regular hourly rate plus \$1.50 per hour.
- Depth pay for Divers based upon deepest depth on the day of the dive (per diem payment):
 - 0' to 80' no additional fee
 - 81' to 100' additional \$.50 per foot
 - 101' to 150' additional \$0.75 per foot
 - 151' and deeper additional \$1.25 per foot
- Penetration pay for Divers based upon deepest penetration on the day of the dive (per diem payment):
 - 0' to 50' no additional fee
 - 51' to 100' additional \$.75 per foot
 - 101' and deeper additional \$1.00 per foot
- Diver rates applies to all hours worked on dive day.

SHIFT WORK

On Agency/Owner mandated shift work, the following rates will be applicable:

- 1st Shift - Regular Rate
- 2nd Shift - Premium of 7% of base wage per hour
- 3rd Shift - Premium of 14% of base wage per hour

Shift work shall be defined as implementing at least two (2) shifts in a twenty-four (24) consecutive hour period. Shift work must be for a minimum of three (3) consecutive days.

SUPPLEMENTAL BENEFITS

Per hour:

Journeyworker \$ 24.33

OVERTIME PAY

See (B, E, E2, Q) on OVERTIME PAGE

HOLIDAY

Paid: See (1) on HOLIDAY PAGE
Overtime: See (5, 6) on HOLIDAY PAGE

Note: Any holiday which occurs on Sunday shall be observed the following Monday. If Christmas falls on a Saturday, it shall be observed on the prior Friday.

REGISTERED APPRENTICES

Wages per hour (1300 hour terms at the following percentage of Journeyworker's base wage):

1st	2nd	3rd	4th
65%	70%	75%	80%

Supplemental Benefits per hour:

\$ 12.15	\$ 12.15	\$ 14.75	\$ 14.75
----------	----------	----------	----------

NOTE ADDITIONAL AMOUNTS PAID TO APPRENTICES FOR THE FOLLOWING WORK LISTED BELOW (per hour worked):

- Pile Driving/Dock Builder apprentices shall receive an additional \$0.25 per hour worked when performing piledriving/dock building work.
- Certified Welders shall receive \$1.00 per hour over the apprentices rate of pay when the apprentice is required to be certified and performs DOT or ABS specified welding work.
- When an apprentice performs work within a contaminated area on a State and/or Federally designated hazardous waste site, and where relevant State and/or Federal regulations require the apprentice to be furnished and use or wear required forms of personal protection, then the apprentice shall receive his regular hourly rate plus \$1.50 per hour.

2-291B-Alb

Carpenter - Building / Heavy&Highway

12/01/2024

JOB DESCRIPTION Carpenter - Building / Heavy&Highway

DISTRICT 2

ENTIRE COUNTIES

Albany, Allegany, Broome, Cattaraugus, Cayuga, Chautauqua, Chemung, Chenango, Clinton, Columbia, Cortland, Delaware, Erie, Essex, Franklin, Fulton, Genesee, Greene, Hamilton, Herkimer, Jefferson, Lewis, Livingston, Madison, Monroe, Montgomery, Niagara, Oneida, Onondaga, Ontario, Orleans, Oswego, Otsego, Rensselaer, Saratoga, Schenectady, Schoharie, Schuyler, Seneca, St. Lawrence, Steuben, Sullivan, Tioga, Tompkins, Ulster, Warren, Washington, Wayne, Wyoming, Yates

PARTIAL COUNTIES

Orange: The area lying on Northern side of Orange County demarcated by a line drawn from the Bear Mountain Bridge continuing west to the Bear Mountain Circle, continue North on 9W to the town of Cornwall where County Road 107 (also known as Quaker Rd) crosses under 9W, then east on County Road 107 to Route 32, then north on Route 32 to Orrs Mills Rd, then west on Orrs Mills Rd to Route 94, continue west and south on Route 94 to the Town of Chester, to the intersection of Kings Highway, continue south on Kings Highway to Bellvale Rd, west on Bellvale Rd to Bellvale Lakes Rd, then south on Bellvale Lakes Rd to Kain Rd, southeast on Kain Rd to Route 17A, then north and southeast along Route 17A to Route 210, then follow Route 210 to NJ Border.

WAGES

Wages per hour: 07/01/2024

Carpenter - ONLY for
 Artificial Turf/Synthetic
 Sport Surface \$ 36.48

Note - Does not include the operation of equipment. Please see Operating Engineers rates.

SUPPLEMENTAL BENEFITS

Per hour:

Journeyworker \$ 26.55

OVERTIME PAY

See (B, E, Q, X) on OVERTIME PAGE

HOLIDAY

Paid: See (5) on HOLIDAY PAGE

Overtime: See (5, 6, 16) on HOLIDAY PAGE

Notes:

When a holiday falls upon a Saturday, it shall be observed on the preceding Friday. When a holiday falls upon a Sunday, it shall be observed on the following Monday.

An employee taking an unexcused day off the regularly scheduled day before or after a paid Holiday shall not receive Holiday pay.

REGISTERED APPRENTICES

Wages per hour (1300 hour terms at the following percentage of Journeyworker's wage):

1st	2nd	3rd	4th
65%	70%	75%	80%

Supplemental Benefits per hour:

\$18.58	\$19.14	\$21.24	\$21.79
---------	---------	---------	---------

2-42AtSS

Carpenter - Heavy&Highway

12/01/2024

JOB DESCRIPTION Carpenter - Heavy&Highway

DISTRICT 2

ENTIRE COUNTIES

Albany, Fulton, Greene, Montgomery, Rensselaer, Saratoga, Schenectady, Schoharie, Warren, Washington

WAGES

Per hour 07/01/2024

Carpenter	\$ 44.28
Piledriver	44.28
Diver-Wet Day	69.28
Diver-Dry Day	45.28
Diver-Tender	45.28

NOTE ADDITIONAL AMOUNTS PAID FOR THE FOLLOWING WORK LISTED BELOW (per hour worked):

- State or Federal designated hazardous site, requiring protective gear shall be an additional \$2.50 per hour.
- Certified welders when required to perform welding work will receive an additional \$2.50 per hour.

ADDITIONAL NOTES PERTAINING TO DIVERS/TENDERS:

- Divers and Tenders shall receive one and one half (1 1/2) times their regular diver and tender rate of pay for Effluent and Slurry diving.
- Divers and tenders being paid at the specified rate for Effluent and Slurry diving shall have all overtime rates based on the specified rate plus the appropriate overtime rates (one and one half or two times the specified rate for Slurry and Effluent divers and tenders).
- The pilot of an ADS or submersible will receive one and one-half (1 1/2) times the Diver-Wet Day Rate for time submerged.
- All crew members aboard a submersible shall receive the Diver-Wet Day rate.
- Depth pay for Divers based upon deepest depth on the day of the dive (per diem payment):
 - 0' to 50' no additional fee
 - 51' to 100' additional \$.50 per foot
 - 101' to 150' additional \$0.75 per foot
 - 151' and deeper additional \$1.25 per foot
- Penetration pay for Divers based upon deepest penetration on the day of the dive (per diem payment):
 - 0' to 50' no additional fee
 - 51' to 100' additional \$.75 per foot
 - 101' and deeper additional \$1.00 per foot
- Diver rates applies to all hours worked on dive day.

SHIFT WORK

When project owner mandates a single irregular work shift, the Journeyworkers and Apprentices will receive an additional \$3.00 per hour. A single irregular work shift can start any time from 5:00 p.m. to 1:00 a.m.

SUPPLEMENTAL BENEFITS

Per hour:

Journeyworker \$ 24.79

OVERTIME PAY

See (B, E, Q) on OVERTIME PAGE

HOLIDAY

Paid: See (5, 6) on HOLIDAY PAGE

Overtime: See (5, 6) on HOLIDAY PAGE

- In the event a Holiday falls on a Saturday, the Friday before will be observed as a Holiday. If a Holiday falls on a Sunday, then Monday will be observed as a Holiday.

- The employee must work their scheduled workday before and their scheduled workday after the holiday to receive holiday pay.

REGISTERED APPRENTICES

CAPRENTER APPRENTICES

Wages per hour (1040 hour terms at the following percentage of journeyworker's base wage):

1st	2nd	3rd	4th	5th
65%	70%	75%	80%	85%

Supplemental Benefits per hour:

\$ 18.27	\$ 18.84	\$ 20.90	\$ 21.46	\$ 22.02
----------	----------	----------	----------	----------

PILEDRIIVER/DOCKBUILDER APPRENTICES

Wages per hour (1300 hour terms at the following percentage of journeyworker's base wage):

1st	2nd	3rd	4th
65%	70%	75%	80%

Supplemental Benefits per hour:

\$ 18.27	\$ 18.84	\$ 20.90	\$ 21.46
----------	----------	----------	----------

NOTE ADDITIONAL AMOUNTS PAID PER HOUR WORKED TO APPRENTICES FOR SPECIFIC TYPES OF WORK PERFORMED:

- State or Federal designated hazardous site, requiring protective gear shall be an additional \$2.50 per hour.

- Certified welders when required to perform welding work will receive an additional \$2.50 per hour.

2-291HH-Alb

Electrician

12/01/2024

JOB DESCRIPTION Electrician

DISTRICT 1

ENTIRE COUNTIES

Albany, Columbia, Fulton, Hamilton, Montgomery, Rensselaer, Saratoga, Schenectady, Schoharie, Warren, Washington

PARTIAL COUNTIES

Greene: Portion of the County North of a line following the South limits of the City of Catskill in a westerly direction from the Hudson River to State Highway 23A. Then continuing on 23A to the road following the Little West Kill and continuing along this road to Delaware County.

Otsego: Only the Towns of Decatur and Worchester

WAGES

Per hour

07/01/2024

Electrician	\$ 48.00
Audio/Sound	48.00
Video	48.00
Tele-Data	48.00
Solar/ Photovoltaic	48.00

Notes: An additional 5% above rate for work over 30' above floor and requires use of a safety harness when working on tooth picks, structural steel, temporary platforms, swing scaffolds & boatswain chairs. All OSHA approved lifts are excluded.

An additional 10% above rate on towers & smokestacks over 100' high.

An additional 20% above rate in shafts over 25' deep or tunnels over 50' long that are under construction.

An additional 5% above rate when Journeymen are required to work as Lead (Pb) cable splicers.

An additional 10% above rate when Journeymen Welders are required to have ASME verification.

SHIFT WORK

For Projects Bid on or Prior to 05/31/2019

NOTE: THE FOLLOWING RATES WILL APPLY ON ALL CONTRACTING AGENCY MANDATED SHIFTS OF AT LEAST A FIVE (5) DAY DURATION WORKED BETWEEN THE HOURS LISTED BELOW:

1st Shift	8:00 AM to 4:30 PM	REGULAR RATE
2nd Shift	4:30 PM to 1:00 AM	REGULAR RATE PLUS 10%
3rd Shift	12:30 AM to 9:00 AM	REGULAR RATE PLUS 15%

For Projects Bid on or After 06/01/2019

1st Shift	8:00 AM to 4:30 PM	REGULAR RATE
2nd Shift	4:30 PM to 1:00 AM	REGULAR RATE PLUS 17.3%
3rd Shift	12:30 AM to 9:00 AM	REGULAR RATE PLUS 31.4%

For Projects Bid on or After 09/01/2019

NOTE: THE FOLLOWING RATES WILL APPLY ON ALL CONTRACTING AGENCY MANDATED SINGLE IRREGULAR SHIFTS OF AT LEAST A FIVE (5) DAY DURATION WORKED BETWEEN THE HOURS LISTED BELOW:

1st Shift	8:00 AM to 4:30 PM	REGULAR RATE
2nd Shift	4:30 PM to 1:00 AM	REGULAR RATE PLUS 17.3%
3rd Shift	12:30 AM to 9:00 AM	REGULAR RATE PLUS 31.4%

SUPPLEMENTAL BENEFITS

Per hour	
Journeyworker	\$ 30.65 +3% of wage

OVERTIME PAY

See (B, *E, Q) on OVERTIME PAGE
 * DOUBLE TIME AFTER 10 HOURS ON SATURDAY

HOLIDAY

Paid: See (1) on HOLIDAY PAGE
 Overtime: See (5, 6) on HOLIDAY PAGE

Note: If the holiday falls on Saturday, it shall be celebrated on Friday. If the holiday falls on Sunday, it shall be celebrated on Monday.

REGISTERED APPRENTICES

Wages per hour

Terms at the following percentage of Journeyworker's wage.

0-6mo	6-12mo	2nd yr	3rd yr	4th yr	5th yr
40%	45%	50%	60%	70%	80%

Notes: An additional 5% above rate for work over 30' above floor and requires use of a safety harness when working on tooth picks, structural steel, temporary platforms, swing scaffolds & boatswain chairs. All OSHA approved lifts are excluded.
 An additional 10% above rate on towers & smoke stacks over 100' high.
 An additional 20% above rate in shafts over 25' deep or tunnels over 50' long that are under construction.

Supplemental Benefits per hour worked

0-12 month term	\$ 15.32**
2nd year term	24.93**
3rd year term	26.07**
4th year term	27.22**
5th year term	28.36**

(**) Plus additional 3% of wage

Elevator Constructor

12/01/2024

JOB DESCRIPTION Elevator Constructor

DISTRICT 1

ENTIRE COUNTIES

Albany, Clinton, Essex, Fulton, Hamilton, Herkimer, Montgomery, Otsego, Rensselaer, Saratoga, Schenectady, Schoharie, Warren, Washington

PARTIAL COUNTIES

Madison: Madison Only the towns of: Brookfield, Hamilton, Lincoln, Madison, Smithfield, Stockbridge and the City of Oneida
 Oneida: Entire county except the towns of: Camden, Florence, and Vienna.

WAGES

Per hour	07/01/2024	01/01/2025
Mechanic	\$ 55.32	\$ 57.73
Helper	70% of Mechanic Wage Rate	70% of Mechanic Wage Rate

SUPPLEMENTAL BENEFITS

Per hour

	07/01/2024	01/01/2025
Journeyworker/Helper	\$ 37.885*	\$ 38.435*

(*)Plus 6% of hourly rate, if less than 5 years of service. Plus 8% of hourly rate, if more than 5 years of service.

OVERTIME PAY

See (D, O) on OVERTIME PAGE

HOLIDAY

Paid: See (5, 6, 15, 16) on HOLIDAY PAGE

Overtime: See (5, 6, 15, 16) on HOLIDAY PAGE

Note: When a paid holiday falls on Saturday, it shall be observed on Friday. When a paid holiday falls on Sunday, it shall be observed on Monday.

REGISTERED APPRENTICES

Wages per hour:

0-6 mo*	6-12 mo	2nd yr	3rd yr	4th yr
50%	55 %	65 %	70 %	80 %

(*)Plus 6% of the hourly rate, no additional supplemental benefits.

Supplemental Benefits - per hour worked:

Same as Journeyperson/Helper

1-35

Glazier	12/01/2024
----------------	-------------------

JOB DESCRIPTION Glazier

DISTRICT 1

ENTIRE COUNTIES

Albany, Clinton, Columbia, Essex, Franklin, Fulton, Greene, Hamilton, Montgomery, Rensselaer, Saratoga, Schenectady, Schoharie, Warren, Washington

WAGES

Per hour

	07/01/2024	01/01/2025	05/01/2025	07/01/2025
Glazier Base Wage	\$ 33.01	\$ 33.01	Additional + 1.80	Additional
Plus additional \$4.10 per hour for all hours worked, not subject to overtime/premium				
	07/01/2024	01/01/2025		
High Work Base Wage***	\$ 35.35	Additional \$ 2.00		+ 4.00

Plus additional \$4.10 per hour for all hours worked, not subject to overtime/premium

(***)When working on Swing Stage or Lift 100 feet or more in height, measured from the ground level up.

SHIFT WORK

THE FOLLOWING RATES WILL APPLY ON ALL CONTRACTING AGENCY MANDATED SHIFT WORK OR SINGLE IRREGULAR SHIFTS STARTING BETWEEN THE HOURS LISTED BELOW:

4:00pm to 6:30am: ADDITIONAL 12.5% TO APPLICABLE WAGE RATE AND SUPPLEMENTAL BENEFIT

SUPPLEMENTAL BENEFITS

Per hour

Journeyworker	\$ 23.55
Journeyworker High Work	\$ 29.57

OVERTIME PAY

See (B, E, E2, Q) on OVERTIME PAGE

Premium is applied to the respective base wage only.

HOLIDAY

Paid: See (1) on HOLIDAY PAGE

Overtime: See (5, 6) on HOLIDAY PAGE

Note: If any of the holidays are designated by federal law to be celebrated on a day other than that on which they regularly fall, then the holiday shall be celebrated on the day set by said federal law as if the day on which the holiday is celebrated was actually the holiday date.

REGISTERED APPRENTICES

Wages per hour

Apprentice Glazier 1500 hr. terms at the following percentage of Journeyworkers base wage.

1st	2nd	3rd	4th
50%	65%	75%	90%

+ additional \$4.10 per hour for all hours worked for all terms

Apprentice Glazier Hi-Work 1500 hr. terms at the following percentage of Journeyworkers Hi-Work base wage.

1st	2nd	3rd	4th
50%	65%	75%	90%

+ additional \$4.10 per hour for all hours worked for all terms

Supplemental Benefits per hour worked

Apprentice	
1st term	\$ 19.88
2nd-4th term	23.55
Apprentice High Work	
1st term	23.72
2nd-4th term	29.57

1-201

Insulator - Heat & Frost **12/01/2024**

JOB DESCRIPTION Insulator - Heat & Frost

DISTRICT 1

ENTIRE COUNTIES

Albany, Columbia, Delaware, Essex, Fulton, Greene, Hamilton, Montgomery, Rensselaer, Saratoga, Schenectady, Schoharie, Sullivan, Ulster, Warren, Washington

WAGES

Wages per hour 07/01/2024

Asbestos Worker*	\$ 40.46
Insulator*	40.46
Firestopping Worker*	34.40

(*) On Mechanical Systems only.

SHIFT WORK

On government mandated shift work additional 12% of wage for all shifts starting after 3:30 P.M.

SUPPLEMENTAL BENEFITS

Per hour

Journeyworker	\$ 26.86
---------------	----------

OVERTIME PAY

See (*B1, **Q) on OVERTIME PAGE

*B1=Double time begins after 10 hours on Saturday

**Q=Triple time on Labor Day if worked.

HOLIDAY

Paid: See (1) on HOLIDAY PAGE

Overtime: See (5, 6) on HOLIDAY PAGE

When a holiday falls on Sunday the following Monday shall be observed as the holiday.

REGISTERED APPRENTICES

Wages per hour

one year terms at the following percentage of Journeyperson's wage.

1st	2nd	3rd	4th
60 %	70 %	80 %	90 %

Supplemental Benefits per hour worked:

Apprentices	\$ 26.86
-------------	----------

1-40

Ironworker **12/01/2024**

JOB DESCRIPTION Ironworker

DISTRICT 1

ENTIRE COUNTIES

Albany, Clinton, Columbia, Delaware, Essex, Greene, Rensselaer, Saratoga, Schenectady, Schoharie, Warren, Washington

PARTIAL COUNTIES

Fulton: Only the Townships of Broadalbin, Mayfield, Northampton, Bleecker and Johnstown.

Hamilton: Only the Townships of Hope, Benson and Wells.

Montgomery: Only the Townships of Florida, Amsterdam, Charleston, Glen, Mohawk and Root.

Otsego: Only the Towns of Unadilla, Butternuts, Morris, Otego, Oneonta, Laurens, Millford, Maryland and Worchester.

WAGES

Wages	07/01/2024	01/01/2025
Per hour		
Ornamental	\$ 38.50	\$ 39.50
Reinforcing	38.50	39.50
Rodman	38.50	39.50
Structural & Precast	38.50	39.50
Mover/Rigger	38.50	39.50
Fence Erector	38.50	39.50
Stone Derrickman	38.50	39.50
Sheeter	38.75	39.75
Curtain Wall Installer	38.50	39.50
Metal Window Installer	38.50	39.50

SHIFT WORK

THE FOLLOWING RATE WILL APPLY ON ALL CONTRACTING AGENCY MANDATED SINGLE IRREGULAR SHIFTS:

Shift Starting 4:30 PM to 12:00 AM	REGULAR RATE PLUS 10%
------------------------------------	-----------------------

THE FOLLOWING RATES WILL APPLY ON ALL CONTRACTING AGENCY MANDATED MULTIPLE SHIFTWORK:

1st Shift	6:00 AM to 4:30 PM	REGULAR RATE
2nd Shift	2:00 PM to 7:00 PM	REGULAR RATE PLUS 10%
3rd Shift	7:00 PM to 12:00 AM	REGULAR RATE PLUS 15%

SUPPLEMENTAL BENEFITS

Per hour

JOURNEYWORKER	\$ 30.64	\$ 31.64
---------------	----------	----------

OVERTIME PAY

See (B, E, Q) on OVERTIME PAGE

HOLIDAY

Paid: See (1) on HOLIDAY PAGE

Overtime: See (4, 6) on HOLIDAY PAGE

Note: Any holiday which occurs on Sunday shall be observed the following Monday. Any holiday which occurs on Saturday shall be observed on the preceding Friday.

REGISTERED APPRENTICES

Wages per hour

ONE YEAR TERMS AT THE FOLLOWING WAGE RATES:

	07/01/2024
1st year	\$ 23.50
2nd year	25.50
3rd year	27.50
4th year	29.50
Supplemental Benefits per hour worked	
1st year	\$ 10.78
2nd year	22.87
3rd year	24.58
4th year	24.88

Ironworker

12/01/2024

JOB DESCRIPTION Ironworker

DISTRICT 7

ENTIRE COUNTIES

Franklin, Herkimer, Lewis, Oneida, St. Lawrence

PARTIAL COUNTIES

Chenango: Only the Townships of Columbus, New Berlin, North Norwich, Plymouth, Sherburne and Smyrna.
 Fulton: Only the Townships of Caroga, Ephratah, Oppenheim, and Stratford.
 Hamilton: Only the Townships of Arietta, Indian Lake, Inlet, Lake Pleasant, Long Lake and Morehouse.
 Jefferson: Only the Townships of Antwerp, Champion, Philadelphia and Wilna.
 Madison: Only the Townships of Brookfield, Eaton, Hamilton, Lebanon, Madison, Oneida and Stockbridge.
 Montgomery: Only the Townships of Canajoharie, Minden, Palatine and St. Johnsville.
 Otsego: Only the Townships of Burlington, Cherry Valley, Decatur, Edmeston, Exeter, Hartwick, Middlefield, New Lisbon, Otsego, Pittsfield, Plainfield, Richfield, Roseboom, Springfield and Westford, and the Village of Cooperstown.

WAGES

Per hour:	07/01/2024	07/01/2025 Additional	07/01/2026 Additional
Structural/Reinforcing	\$ 33.50	\$ 2.63*	\$ 2.74*
Mach. Mover/Ornamental	33.50	2.63*	2.74*
Stone Derrickman	33.50	2.63*	2.74*
Chain Link Fence	33.50	2.63*	2.74*
Sheeter Ironworker	33.50	2.63*	2.74*
Pre-Engineered Building	33.50	2.63*	2.74*
Window Erector	33.50	2.63*	2.74*
Precast Erector	33.50	2.63*	2.74*
Welder	33.50	2.63*	2.74*

*To be allocated at a later date.

SUPPLEMENTAL BENEFITS

Per hour:

Journeyworker \$ 32.28

OVERTIME PAY

See (B, E, Q) on OVERTIME PAGE

HOLIDAY

Paid: See (1) on HOLIDAY PAGE
 Overtime: See (5, 6) on HOLIDAY PAGE

NOTE: Any holiday which occurs on Sunday shall be observed the following Monday. Any holiday which occurs on Saturday shall be observed the previous Friday.

REGISTERED APPRENTICES

WAGES per hour: 1500 hour terms at the following wage.

1-1500hrs	\$ 21.50
1501-3000hrs	23.50
3001-4500hrs	25.50
4501-6000hrs	27.50

SUPPLEMENTAL BENEFITS per hour:

1-1500hrs	\$ 13.69
1501-3000hrs	22.06
3001-4500hrs	23.26
4501-6000hrs	24.45

7-440

Laborer - Building

12/01/2024

JOB DESCRIPTION Laborer - Building

DISTRICT 1

ENTIRE COUNTIES

Schenectady, Schoharie

PARTIAL COUNTIES

Fulton: Only the Townships of Bleeker, Mayfield, Northampton, Johnstown, Broadalbin and Perth.
 Montgomery: Only the Townships of Mohawk, Glen, Charleston, Amsterdam, and Florida.
 Saratoga: Only the Townships of Day, Hadley, Edinburg, Corinth, Moreau, South Glens Falls, Providence, Greenfield, Wilton, Galway, Northumberland, Milton, Saratoga Springs, Charlton, Ballston, Malta and Clifton Park.

WAGES

Per hour

07/01/2024

Group #1:

All Classifications \$ 38.55
 except as noted in

Groups 2 & 3

Group #2:

Blaster, Drilling equipment
 only where a separate air
 compressor unit supplies power,
 Metal formsetter (sidewalk),
 Well pointing & Laser
 operator \$ 39.05

Group #3:

Handling of Asbestos
 or Toxic Materials \$ 39.90

SUPPLEMENTAL BENEFITS

Per hour

Journeyworker \$ 23.95

OVERTIME PAY

See (B, E, E2, Q) on OVERTIME PAGE

HOLIDAY

Paid: See (1) on HOLIDAY PAGE
 Overtime: See (5, 6) on HOLIDAY PAGE

REGISTERED APPRENTICES

Wages per hour

1000 Hour terms at the following percentage of Journeyman's basic hourly wage.

1st	2nd	3rd	4th
65 %	70 %	80 %	80 %

Supplemental Benefits per hour worked

Apprentices 07/01/2024
 \$ 23.95

1-157

Laborer - Building

12/01/2024

JOB DESCRIPTION Laborer - Building

DISTRICT 1

ENTIRE COUNTIES

Hamilton, Herkimer, Madison, Oneida

PARTIAL COUNTIES

Fulton: Only the Townships of Stratford, Oppenheim, Caroga and Ephratah
 Montgomery: Only the Townships of Minden, St. Johnsville, Canajoharie, Palatine and Root

WAGES

- GROUP #1: Basic
- GROUP #2: Pipe Layer, Mortar Mixer, Walk behind Mortar Buggie and Power Lift
- GROUP #3: Wagon Drill(Where separate air compressor unit supplies power.)
- GROUP #4: Blaster, Formsetter, Riding Mortar Buggy
- GROUP #5: Hazardous Waste Removal
- GROUP #6: Asbestos and Lead Removal

WAGES per hour: 07/01/2024

Building Laborer:

Group # 1	\$ 32.64
Group # 2	32.79
Group # 3	33.04
Group # 4	33.14
Group # 5	34.14
Group # 6	34.14

SUPPLEMENTAL BENEFITS

Per hour:

All groups 07/01/2024
 \$ 27.30

OVERTIME PAY

See (B, E, E2, Q) on OVERTIME PAGE

HOLIDAY

Paid: See (1) on HOLIDAY PAGE
Overtime: See (5, 6) on HOLIDAY PAGE

REGISTERED APPRENTICES

Wages per hour
1000 Hour terms at the following percentage of Journeyperson's basic hourly wage.
1st 2nd 3rd 4th
65 % 70 % 80 % 80 %

Supplemental Benefits per hour worked

Apprentices 07/01/2024
\$ 27.30

1-190z2B

Laborer - Heavy&Highway

12/01/2024

JOB DESCRIPTION Laborer - Heavy&Highway

DISTRICT 1

ENTIRE COUNTIES

Schenectady, Schoharie

PARTIAL COUNTIES

Fulton: Only the Townships of Bleeker, Mayfield, Northampton, Johnstown, Broadalbin and Perth.
Montgomery: Only the Townships of Mohawk, Glen, Charleston, Amsterdam, and Florida.
Saratoga: Only the Townships of Day, Hadley, Edinburg, Corinth, Moreau, South Glens Falls, Providence, Greenfield, Wilton, Galaway, Northumberland, Milton, Saratoga Springs, Charlton, Ballston, Malta and Clifton Park

WAGES

GROUP # A:
Basic, Drill Helper, Flagman, Outboard and Hand Boats.

GROUP # B:
Chain Saw, Concrete Aggregate Bin, Concrete Bootmen, Gin Buggy, Hand or Machine Vibrator, Jack Hammer, Mason Tender, Mortar Mixer, Pavement Breaker, Handlers of Steelmesh, Small Generators for Laborers, Tools Installation of Bridge Drainage Pipe, Pipe Layers, Vibrator Type Rollers, Tamper, Drill Doctor, Tail or Screw Operator on Asphalt Paver, Water Pump Operators(1-1/2" and Single Diaphragm) Nozzle (Asphalt, Guniting, Seeding, and Sand Blasting), Laborers on Chain Link Fence, Rock Splitter and Power Unit, Pusher Type Concrete Saw and all other Gas, Electric, Oil and Air Tool Operators, Wrecking Laborer.

GROUP # C:
Drilling Equipment Only Where a Separate Air Compressor Unit Supplies Power, Acetylene Torch Operators, Asphalt Paver/Raker and Powderman.

GROUP # D:
Blasters, Metal Form Setters (sidewalk), Stone or Granite Curb Setters.

GROUP # E:
Employees performing hazardous waste removal, lead abatement and removal, or asbestos abatement and removal on a State and/or Federally designated waste site & where relevant State or Federal regulations require employees to use or wear forms of personal protection.

WAGES per hour 07/01/2024

Group # A	\$ 41.43
Group # B	41.63
Group # C	41.83
Group # D	42.03
Group # E	43.93

SHIFT WORK

All employees who work a single irregular workday that starts from 5:00 pm to 1:00 am on a governmental mandated night shift shall be paid an additional \$5.00 per hour.

SUPPLEMENTAL BENEFITS

Per hour

Journeyworker \$ 27.91

OVERTIME PAY

See (B, E, Q) on OVERTIME PAGE

HOLIDAY

Paid: See (5, 6) on HOLIDAY PAGE

Overtime: See (5, 6) on HOLIDAY PAGE

Note: If the holiday falls on Sunday, it will be celebrated on Monday. If the Monday Holiday is worked it will be paid at double time plus the Holiday pay. If the Holiday falls on a Saturday employer can choose to celebrate Saturday or give Friday off with pay. If the Saturday Holiday is worked it will be paid at double time plus the Holiday pay

REGISTERED APPRENTICES

Wages per hour

1000 HOUR TERMS AT THE FOLLOWING PERCENTAGE OF JOURNEYMAN'S BASE WAGE

1ST	2ND	3RD	4TH
65 %	70 %	80 %	80 %

Supplemental Benefits per hour worked

	07/01/2024
Apprentices	\$ 27.91

1-157 h/h

Laborer - Heavy&Highway

12/01/2024

JOB DESCRIPTION Laborer - Heavy&Highway

DISTRICT 1

ENTIRE COUNTIES

Hamilton, Herkimer, Madison, Oneida

PARTIAL COUNTIES

Fulton: Only Townships of Stratford, Oppenheim, Caroga and Ephratah

Montgomery: Only Townships of Minden, St. Johnsville, Canajoharie, Palatine and Root.

WAGES

GROUP # A: Basic, Drill Helper, Flagman, Outboard and Hand Boats.

GROUP # B: Bull Float, Chain Saw, Concrete Aggregate Bin, Concrete Bootmen, Gin Buggy, Hand or Machine Vibrator, Jack Hammer, Mason Tender, Mortar Mixer, Pavement Breaker, Handlers of all SteelMash, Small Generators for Laborers Tools, Installation of Bridge Drainage Pipe, Pipe Layers, Vibrator Type Rollers, Tamper, Drill Doctor, Tail or Screw Operator on Asphalt Paver, Water Pump Operators(1-1/2" and Single Diaphragm), Nozzle (Asphalt, Gunite, Seeding, and Sand Blasting), Laborers on Chain Link Fence Erection, Rock Splitter and Power Unit, Pusher Type Concrete Saw and all other Gas, Electric, Oil and Air Tool Operators, Wrecking Laborer.

GROUP # C: Rock or Drilling Machine Operators (only where a separate air compressor unit supplies power), Acetylene Torch Operators, Asphalt Raker and Powderman.

GROUP # D: Blasters, Form Setters (prefab curb radius), Stone or Granite Curb Setters.

GROUP # E: Employees performing hazardous waste removal, lead abatement and removal, or asbestos abatement and removal on a State and/or Federally designated waste site & where relevant State or Federal regulations require employees to use or wear forms of personal protection.

Per hour: 07/01/2024

Heavy/Highway Laborer:

GROUP # A	\$ 40.65
GROUP # B	40.85
GROUP # C	41.05
GROUP # D	41.25
GROUP # E	43.15

SHIFT WORK

All employees who work a single irregular workday that starts from 5:00 pm to 1:00 am on a governmental mandated night shift shall be paid an additional \$5.00 per hour.

SUPPLEMENTAL BENEFITS

Per hour: \$ 28.69

OVERTIME PAY

See (B, E, Q) on OVERTIME PAGE

HOLIDAY

Paid: See (5, 6) on HOLIDAY PAGE

Overtime: See (5, 6) on HOLIDAY PAGE

Note: If the holiday falls on Sunday, it will be celebrated on Monday. If the Monday Holiday is worked it will be paid at double time plus the Holiday pay. If the Holiday falls on a Saturday employer can choose to celebrate Saturday or give Friday off with pay. If the Saturday Holiday is worked it will be paid at double time plus the Holiday pay

REGISTERED APPRENTICES

Wages per hour

1000 hour terms at the following percentage of Journeyman's wage

1st	2nd	3rd	4th
65%	70%	80%	80%

SUPPLEMENTAL BENEFITS per hour worked

Apprentices \$ 28.69

1-190z2H/H

Laborer - Tunnel

12/01/2024

JOB DESCRIPTION Laborer - Tunnel

DISTRICT 1

ENTIRE COUNTIES

Albany, Fulton, Hamilton, Herkimer, Madison, Montgomery, Oneida, Rensselaer, Saratoga, Schenectady, Schoharie, Washington

WAGES

Class 1: All support laborers/sandhogs working above the shaft or tunnel

Class 2: All laborers/sandhogs working in the shaft or tunnel

Class 4: Safety Miners

Class 5: Site work related to Shaft/Tunnel

Per Hour

07/01/2024

Class 1	\$ 47.20
Class 2	49.20
Class 4	51.45
Class 5	43.45

Toxic and hazardous waste, lead abatement and asbestos abatement work will be paid an additional \$ 3.00 an hour.

SUPPLEMENTAL BENEFITS

Per hour

Journeyworker \$ 29.15

OVERTIME PAY

See (B, E, Q, V) on OVERTIME PAGE

HOLIDAY

Paid: See (5, 6, 15, 25) on HOLIDAY PAGE

Overtime: See (5, 6, 15, 16, 25) on HOLIDAY PAGE

Note: When a holiday falls on Sunday, the following Monday shall be considered a holiday and all work performed on either day shall be at the double time rate. When a holiday falls on Saturday, the preceding Friday shall be considered a holiday and all work performed on either day shall be at the double time rate.

REGISTERED APPRENTICES

FOR APPRENTICE RATES, refer to the appropriate Laborer Heavy & Highway wage rate contained in the wage schedule for the County and Location where the work is to be performed.

1-190/157T

Lineman Electrician

12/01/2024

JOB DESCRIPTION Lineman Electrician

DISTRICT 6

ENTIRE COUNTIES

Albany, Allegany, Broome, Cattaraugus, Cayuga, Chautauqua, Chemung, Chenango, Clinton, Columbia, Cortland, Delaware, Dutchess, Erie, Essex, Franklin, Fulton, Genesee, Greene, Hamilton, Herkimer, Jefferson, Lewis, Livingston, Madison, Monroe, Montgomery, Niagara, Oneida, Onondaga, Ontario, Orange, Orleans, Oswego, Otsego, Putnam, Rensselaer, Rockland, Saratoga, Schenectady, Schoharie, Schuyler, Seneca, St. Lawrence, Steuben, Sullivan, Tioga, Tompkins, Ulster, Warren, Washington, Wayne, Wyoming, Yates

WAGES

A Lineman/Technician shall perform all overhead aerial work. A Lineman/Technician on the ground will install all electrical panels, connect all grounds, install and connect all electrical conductors, assembly of all electrical materials, conduit, pipe, or raceway; placing of fish wire; pulling of cables, wires or fiber optic cable through such raceways; splicing of conductors; dismantling of such structures, lines or equipment.

Crane Operators: Operation of any type of crane on line projects.

Crawler Backhoe: Operation of tracked excavator/crawler backhoe with 1/2 yard bucket or larger on line projects.

Digging Machine Operator: All other digging equipment and augering on line projects.

A Groundman/Truck Driver shall: Build and set concrete forms, handle steel mesh, set footer cages, transport concrete in a wheelbarrow, hand or machine concrete vibrator, finish concrete footers, mix mortar, grout pole bases, cover and maintain footers while curing in cold weather, operate jack hammer, operate hand pavement breaker, tamper, concrete and other motorized saws, as a drill helper, operate and maintain generators, water pumps, chainsaws, sand blasting, operate mulching and seeding machine, air tools, electric tools, gas tools, load and unload materials, hand shovel and/or broom, prepare and pour mastic and other fillers, assist digger operator/equipment operator in ground excavation and restoration, landscape work and painting. Only when assisting a lineman technician, a groundman/truck driver may assist in installing conduit, pipe, cables and equipment.

NOTE: Includes Teledata Work within ten (10) feet of High Voltage Transmission Lines. Also includes digging of holes for poles, anchors, footer, and foundations for electrical equipment.

Below rates applicable on all overhead and underground distribution and maintenance work, and all overhead and underground transmission line work and the installation of fiber optic cable where no other construction trades are or have been involved. Includes access matting for line work.

Per hour: 07/01/2024

Group A:	
Lineman, Technician	\$ 58.90
Crane, Crawler Backhoe	58.90
Welder, Cable Splicer	58.90

Group B:	
Digging Mach. Operator	53.01
Tractor Trailer Driver	50.07
Groundman, Truck Driver	47.12
Equipment Mechanic	47.12
Flagman	35.34

Additional \$1.00 per hour for entire crew when a helicopter is used.

Below rates applicable on all electrical sub-stations, switching structures, fiber optic cable and all other work not defined as "Utility outside electrical work." Includes access matting for line work.

Group A:	
Lineman, Technician	\$ 58.90
Crane, Crawler Backhoe	58.90
Cable Splicer	64.79
Certified Welder, Pipe Type Cable	61.85

Group B:	
Digging Mach. Operator	53.01
Tractor Trailer Driver	50.07
Groundman, Truck Driver	47.12
Equipment Mechanic	47.12
Flagman	35.34

Additional \$1.00 per hour for entire crew when a helicopter is used.

Below rates applicable on all switching structures, maintenance projects, railroad catenary install/maintenance third rail installation, bonding of rails and pipe type cable and installation of fiber optic cable. Includes access matting for line work.

Group A:	
Lineman, Tech, Welder	\$ 60.22
Crane, Crawler Backhoe	60.22
Cable Splicer	66.24
Certified Welder, Pipe Type Cable	63.23

Group B:	
Digging Mach. Operator	54.20
Tractor Trailer Driver	51.19

Groundman, Truck Driver	48.18
Equipment Mechanic	48.18
Flagman	36.13

Additional \$1.00 per hour for entire crew when a helicopter is used.

Below rates applicable on all overhead and underground transmission line work & fiber optic cable where other construction trades are or have been involved. This applies to transmission line work only, not other construction. Includes access matting for line work.

Group A:

Lineman, Tech, Welder	\$ 61.41
Crane, Crawler Backhoe	61.41

Group B:

Digging Mach. Operator	55.27
Tractor Trailer Driver	52.20
Groundman, Truck Driver	49.13
Equipment Mechanic	49.13
Flagman	36.85

Additional \$1.00 per hour for entire crew when a helicopter is used.

SHIFT WORK

THE FOLLOWING RATES WILL APPLY ON ALL CONTRACTING AGENCY MANDATED MULTIPLE SHIFTS OF AT LEAST FIVE (5) DAYS DURATION WORKED BETWEEN THE HOURS LISTED BELOW:

1ST SHIFT	8:00 AM to 4:30 PM REGULAR RATE
2ND SHIFT	4:30 PM to 1:00 AM REGULAR RATE PLUS 17.3 %
3RD SHIFT	12:30 AM to 9:00 AM REGULAR RATE PLUS 31.4 %

SUPPLEMENTAL BENEFITS

Per hour:
07/01/2024

Group A \$ 30.90
*plus 7% of the hourly wage paid

Group B \$ 26.90
*plus 7% of the hourly wage paid

*The 7% is based on the hourly wage paid, straight time or premium time.

OVERTIME PAY

See (B, E, Q, X) on OVERTIME PAGE. NOTE: Double time for all emergency work designated by the Dept. of Jurisdiction. WAGE CAP - Double the straight time hourly base wage shall be the maximum hourly wage compensation for any hour worked. Contractor is still responsible to pay the hourly benefit amount for each hour worked.

HOLIDAY

Paid See (5, 6, 8, 13, 25) on HOLIDAY PAGE plus Governor of NYS Election Day.
Overtime See (5, 6, 8, 13, 25) on HOLIDAY PAGE plus Governor of NYS Election Day.

NOTE: All paid holidays falling on Saturday shall be observed on the preceding Friday. All paid holidays falling on Sunday shall be observed on the following Monday. Supplements for holidays paid at straight time.

REGISTERED APPRENTICES

WAGES per hour: 1000 hour terms at the following percentage of the applicable Journeyworker's Lineman wage.

1st	2nd	3rd	4th	5th	6th	7th
60%	65%	70%	75%	80%	85%	90%

SUPPLEMENTAL BENEFITS per hour:
07/01/2024

\$ 26.90
*plus 7% of the hourly

wage paid

*The 7% is based on the hourly wage paid, straight time or premium time.

6-1249a

Lineman Electrician - Teledata

12/01/2024

JOB DESCRIPTION Lineman Electrician - Teledata

DISTRICT 6

ENTIRE COUNTIES

Albany, Allegany, Broome, Cattaraugus, Cayuga, Chautauqua, Chemung, Chenango, Clinton, Columbia, Cortland, Delaware, Dutchess, Erie, Essex, Franklin, Fulton, Genesee, Greene, Hamilton, Herkimer, Jefferson, Lewis, Livingston, Madison, Monroe, Montgomery, Niagara, Oneida, Onondaga, Ontario, Orange, Orleans, Oswego, Otsego, Putnam, Rensselaer, Rockland, Saratoga, Schenectady, Schoharie, Schuyler, Seneca, St. Lawrence, Steuben, Sullivan, Tioga, Tompkins, Ulster, Warren, Washington, Wayne, Westchester, Wyoming, Yates

WAGES

Per hour:

For outside work, stopping at first point of attachment (demarcation).

	07/01/2024	01/01/2025
Cable Splicer	\$ 39.24	\$ 40.81
Installer, Repairman	\$ 37.24	\$ 38.73
Teledata Lineman	\$ 37.24	\$ 38.73
Tech., Equip. Operator	\$ 37.24	\$ 38.73
Groundman	\$ 19.74	\$ 20.53

NOTE: EXCLUDES Teledata work within ten (10) feet of High Voltage (600 volts and over) transmission lines. For this work please see LINEMAN.

SHIFT WORK

THE FOLLOWING RATES APPLY WHEN THE CONTRACTING AGENCY MANDATES MULTIPLE SHIFTS OF AT LEAST FIVE (5) DAYS DURATION ARE WORKED. WHEN TWO (2) OR THREE (3) SHIFTS ARE WORKED THE FOLLOWING RATES APPLY:

1ST SHIFT	REGULAR RATE
2ND SHIFT	REGULAR RATE PLUS 10%
3RD SHIFT	REGULAR RATE PLUS 15%

SUPPLEMENTAL BENEFITS

Per hour:	07/01/2024	01/01/2025
Journeyworker	\$ 5.70	\$ 5.70
	*plus 3% of the hour wage paid	*plus 3% of the hour wage paid

*The 3% is based on the hourly wage paid, straight time rate or premium rate.

OVERTIME PAY

See (B, E, Q) on OVERTIME PAGE

WAGE CAP - Double the straight time hourly base wage shall be the maximum hourly wage compensation for any hour worked. Contractor is still responsible to pay the hourly benefit amount for each hour worked.

HOLIDAY

Paid: See (1) on HOLIDAY PAGE
 Overtime: See (5, 6, 16) on HOLIDAY PAGE

6-1249LT - Teledata

Lineman Electrician - Traffic Signal, Lighting

12/01/2024

JOB DESCRIPTION Lineman Electrician - Traffic Signal, Lighting

DISTRICT 6

ENTIRE COUNTIES

Albany, Allegany, Broome, Cattaraugus, Cayuga, Chautauqua, Chemung, Chenango, Clinton, Cortland, Delaware, Erie, Essex, Franklin, Fulton, Genesee, Greene, Hamilton, Herkimer, Jefferson, Lewis, Livingston, Madison, Monroe, Montgomery, Niagara, Oneida, Onondaga, Ontario, Orleans, Oswego, Otsego, Rensselaer, Saratoga, Schenectady, Schoharie, Schuyler, Seneca, St. Lawrence, Steuben, Sullivan, Tioga, Tompkins, Warren, Washington, Wayne, Wyoming, Yates

WAGES

Lineman/Technician shall perform all overhead aerial work. A Lineman/Technician on the ground will install all electrical panels, connect all grounds, install and connect all electrical conductors which includes, but is not limited to road loop wires; conduit and plastic or other type pipes that carry conductors, flex cables and connectors, and to oversee the encasement or burial of such conduits or pipes.

Crane Operators: Operation of any type of crane on Traffic Signal/Lighting projects.

Crawler Backhoe: Operation of tracked excavator/crawler backhoe with 1/2 yard bucket or larger on Traffic Signal/Lighting projects.
Digging Machine Operator: All other digging equipment and augering on Traffic Signal/Lighting projects.

A Groundman/Truck Driver shall: Build and set concrete forms, handle steel mesh, set footer cages, transport concrete in a wheelbarrow, hand or machine concrete vibrator, finish concrete footers, mix mortar, grout pole bases, cover and maintain footers while curing in cold weather, operate jack hammer, operate hand pavement breaker, tamper, concrete and other motorized saws, as a drill helper, operate and maintain generators, water pumps, chainsaws, sand blasting, operate mulching and seeding machine, air tools, electric tools, gas tools, load and unload materials, hand shovel and/or broom, prepare and pour mastic and other fillers, assist digger operator/equipment operator in ground excavation and restoration, landscape work and painting. Only when assisting a lineman technician, a groundman/truck driver may assist in installing conduit, pipe, cables and equipment.

A flagger's duties shall consist of traffic control only.

Per hour: 07/01/2024

Group A:	
Lineman, Technician	\$ 50.54
Crane, Crawler Backhoe	50.54
Certified Welder	53.07

Group B:	
Digging Machine	45.49
Tractor Trailer Driver	42.96
Groundman, Truck Driver	40.43
Equipment Mechanic	40.43
Flagman	30.32

Above rates are applicable for installation, testing, operation, maintenance and repair on all Traffic Control (Signal) and Illumination (Lighting) projects, Traffic Monitoring Systems, and Road Weather Information Systems. Includes digging of holes for poles, anchors, footer foundations for electrical equipment; assembly of all electrical materials or raceway; placing of fish wire; pulling of cables, wires or fiber optic cable through such raceways; splicing of conductors; dismantling of such structures, lines or equipment.

SHIFT WORK

THE FOLLOWING RATES WILL APPLY ON ALL CONTRACTING AGENCY MANDATED MULTIPLE SHIFTS OF AT LEAST FIVE (5) DAYS DURATION WORKED BETWEEN THE HOURS LISTED BELOW:

1ST SHIFT	8:00 AM TO 4:30 PM	REGULAR RATE
2ND SHIFT	4:30 PM TO 1:00 AM	REGULAR RATE PLUS 17.3%
3RD SHIFT	12:30 AM TO 9:00 AM	REGULAR RATE PLUS 31.4%

SUPPLEMENTAL BENEFITS

Per hour worked:

07/01/2024

Group A	\$ 30.90
	*plus 7% of the hourly wage paid

Group B	\$ 26.90
	*plus 7% of the hourly wage paid

*The 7% is based on the hourly wage paid, straight time or premium time.

OVERTIME PAY

See (B, E, Q, X) on OVERTIME PAGE. NOTE: Double time for all emergency work designated by the Dept. of Jurisdiction.

WAGE CAP - Double the straight time hourly base wage shall be the maximum hourly wage compensation for any hour worked. Contractor is still responsible to pay the hourly benefit amount for each hour worked.

HOLIDAY

Paid: See (5, 6, 8, 13, 25) on HOLIDAY PAGE plus Governor of NYS Election Day.
Overtime: See (5, 6, 8, 13, 25) on HOLIDAY PAGE plus Governor of NYS Election Day.

NOTE: All paid holidays falling on Saturday shall be observed on the preceding Friday. All paid holidays falling on Sunday shall be observed on the following Monday. Supplements for holidays paid at straight time.

REGISTERED APPRENTICES

WAGES per hour: 1000 hour terms at the following percentage of the applicable Journeyworker's Lineman wage.

1st	2nd	3rd	4th	5th	6th	7th
60%	65%	70%	75%	80%	85%	90%

SUPPLEMENTAL BENEFITS per hour:

07/01/2024
\$ 26.90
*plus 7% of
the hourly
wage paid

*The 7% is based on the hourly wage paid, straight time or premium time.

6-1249a-LT

Lineman Electrician - Tree Trimmer

12/01/2024

JOB DESCRIPTION Lineman Electrician - Tree Trimmer

DISTRICT 6

ENTIRE COUNTIES

Albany, Allegany, Broome, Cattaraugus, Cayuga, Chautauqua, Chemung, Chenango, Clinton, Columbia, Cortland, Delaware, Dutchess, Erie, Essex, Franklin, Fulton, Genesee, Greene, Hamilton, Herkimer, Jefferson, Lewis, Livingston, Madison, Monroe, Montgomery, Niagara, Oneida, Onondaga, Ontario, Orange, Orleans, Oswego, Otsego, Putnam, Rensselaer, Rockland, Saratoga, Schenectady, Schoharie, Schuyler, Seneca, St. Lawrence, Steuben, Sullivan, Tioga, Tompkins, Ulster, Warren, Washington, Wayne, Wyoming, Yates

WAGES

Applies to line clearance, tree work and right-of-way preparation on all new or existing energized overhead or underground electrical, telephone and CATV lines. This also includes stump removal near underground energized electrical lines including telephone and CATV lines.

Per hour: 07/01/2024

Tree Trimmer	\$ 31.44
Equipment Operator	27.80
Equipment Mechanic	27.80
Truck Driver	23.15
Groundman	19.07
Flag person	15.00*

*NOTE-Rate effective on 01/01/2025 - \$15.50 due to minimum wage increase.

SUPPLEMENTAL BENEFITS

Per hour:

07/01/2024
\$ 10.48
*plus 4.5% of
the hourly
wage paid

* The 4.5% is based on the hourly wage paid, straight time rate or premium rate.

OVERTIME PAY

See (B, E, Q, X) on OVERTIME PAGE

WAGE CAP - Double the straight time hourly base wage shall be the maximum hourly wage compensation for any hour worked. Contractor is still responsible to pay the hourly benefit amount for each hour worked.

HOLIDAY

Paid: See (5, 6, 8, 15) on HOLIDAY PAGE

Overtime: See (5, 6, 8, 15, 16, 25) on HOLIDAY PAGE

NOTE: All paid holidays falling on a Saturday shall be observed on the preceding Friday. All paid holidays falling on a Sunday shall be observed on the following Monday.

6-1249TT

Mason - Building

12/01/2024

JOB DESCRIPTION Mason - Building

DISTRICT 12

ENTIRE COUNTIES

Albany, Clinton, Columbia, Essex, Franklin, Fulton, Greene, Hamilton, Montgomery, Rensselaer, Saratoga, Schenectady, Schoharie, Warren, Washington

WAGES

Per hour 07/01/2024

Tile/Marble/Terrazzo

Setter \$ 37.71
Finisher 29.38

SUPPLEMENTAL BENEFITS

Per hour worked

Journeyman Setter \$ 21.83
Journeyman Finisher 18.87

OVERTIME PAY

See (B, E, E2, Q) on OVERTIME PAGE

HOLIDAY

Paid: See (1) on HOLIDAY PAGE
Overtime: See (5, 6) on HOLIDAY PAGE

REGISTERED APPRENTICES

Wages per hour

Hour Terms at the following percentage of Journeyman's wage

Setter:
1st term 0-500 hrs 60%
2nd term 501-1500 hrs 70%
3rd term 1501-2500 hrs 80%
4th term 2501-3500 hrs 85%
5th term 3501-4500 hrs 90%
6th term 4501-6000 hrs 95%

Finisher:
1st term 0-500 hrs 70%
2nd term 501-1500 hrs 80%
3rd term 1501-2500 hrs 90%
4th term 2501-3700 hrs 95%

Supplemental Benefits per hour worked 07/01/2024

Setter:
1st term 0-500 hrs \$ 12.98
2nd term 501-1500 hrs 12.98
3rd term 1501-2500 hrs 17.40
4th term 2501-3500 hrs 17.40
5th term 3501-4500 hrs 19.61
6th term 4501-6000 hrs 21.83

Finisher:
1st term 0-500 hrs \$ 12.22
2nd term 501-1500 hrs 12.22
3rd term 1501-2500 hrs 15.54
4th term 2501-3700 hrs 15.54

12-2TS.1

Mason - Building

12/01/2024

JOB DESCRIPTION Mason - Building

DISTRICT 12

ENTIRE COUNTIES

Albany, Columbia, Fulton, Greene, Hamilton, Montgomery, Rensselaer, Saratoga, Schenectady, Schoharie, Washington

PARTIAL COUNTIES

Warren: Only the Townships of Bolton, Lake George, Lake Luzerne, Queensbury, Stony Creek, Thurman & Warrensburg.

WAGES

Per hour 07/01/2024

Bricklayer \$ 41.04

Cement Mason(Bldg)	41.04
Plasterer/Fireproofing*	41.04
Pointer/Caulker/Cleaner	41.04
Stone Mason	41.04
Acid Brick	41.04

(*Fireproofing of Structural only.

SUPPLEMENTAL BENEFITS

Per hour worked

Journeyman	\$ 23.58
------------	----------

OVERTIME PAY

See (B, E, E2, Q) on OVERTIME PAGE

HOLIDAY

Overtime: See (5, 6) on HOLIDAY PAGE

REGISTERED APPRENTICES

Wages per hour

750 hour terms at the following percentage of Journey's wage

1st	2nd	3rd	4th	5th	6th	7th	8th
60%	60%	65%	70%	75%	80%	85%	90%

Supplemental Benefits per hour worked

All Terms	\$ 23.58
-----------	----------

12-2b.1

Mason - Heavy&Highway

12/01/2024

JOB DESCRIPTION Mason - Heavy&Highway

DISTRICT 12

ENTIRE COUNTIES

Albany, Cayuga, Clinton, Columbia, Essex, Franklin, Fulton, Greene, Hamilton, Herkimer, Jefferson, Lewis, Madison, Montgomery, Oneida, Oswego, Rensselaer, Saratoga, Schenectady, Schoharie, St. Lawrence, Warren, Washington

PARTIAL COUNTIES

Onondaga: For Heavy & Highway Cement Mason or Plaster Work in Onondaga County, refer to Mason-Heavy&Highway tag 1-2h/h on.

WAGES

Per hour

07/01/2024

Mason & Bricklayer	\$ 42.26
-----------------------	----------

Additional \$1.00 per hour for work on any swing scaffold or staging suspended by means of ropes or cables.

SUPPLEMENTAL BENEFITS

Per hour worked

Journeyman	\$ 22.43
------------	----------

OVERTIME PAY

See (B, E, E2, Q) on OVERTIME PAGE

HOLIDAY

Paid: See (1) on HOLIDAY PAGE

Overtime: See (5, 6) on HOLIDAY PAGE

REGISTERED APPRENTICES

Wages per hour

750 HR TERMS at the following percent of Journeyman's wage

1st	2nd	3rd	4th	5th	6th	7th	8th
60%	60%	65%	70%	75%	80%	85%	90%

Supplemental Benefits per hour worked

0 to 500 Hours	\$ 13.68
----------------	----------

All Other 22.43

12-2hh.1

Millwright **12/01/2024**

JOB DESCRIPTION Millwright

DISTRICT 6

ENTIRE COUNTIES

Albany, Allegany, Broome, Cattaraugus, Cayuga, Chautauqua, Chemung, Chenango, Clinton, Columbia, Cortland, Delaware, Erie, Essex, Franklin, Fulton, Genesee, Greene, Hamilton, Herkimer, Jefferson, Lewis, Livingston, Madison, Monroe, Montgomery, Niagara, Oneida, Onondaga, Ontario, Orleans, Oswego, Otsego, Rensselaer, Saratoga, Schenectady, Schoharie, Schuyler, Seneca, St. Lawrence, Steuben, Sullivan, Tioga, Tompkins, Ulster, Warren, Washington, Wayne, Wyoming, Yates

WAGES

THE FOLLOWING RATE APPLIES TO ANY GAS/STEAM TURBINE AND OR RELATED COMPONENT WORK, INCLUDING NEW INSTALLATIONS OR MAINTENANCE AND ANY/ALL WORK PERFORMED WITHIN THE PROPERTY LIMITS OF A NUCLEAR FACILITY.

Per hour:	07/01/2024	07/01/2025
		Additional
Millwright - Power Generation	\$ 45.00	\$2.50*
* To be allocated at a later date.		

NOTE: ADDITIONAL PREMIUMS PAID FOR THE FOLLOWING WORK LISTED BELOW (amount subject to any overtime premiums):

- Certified Welders shall receive an additional \$1.75 per hour provided they are directed to perform Certified Welding.
- If a work site has been declared a hazardous site by the Owner and the use of protective gear (including, as a minimum, air purifying canister-type chemical respirators) is required, then that employee shall receive an additional \$1.50 per hour.
- An employee performing the work of a machinist shall receive an additional \$2.00 per hour. For the purposes of this premium to apply, a "machinist" is a person who uses a lathe, Bridgeport, milling machine or similar type of tool to make or modify parts.
- When performing work underground at 500 feet and below, the employee shall receive an additional \$1.00 per hour.

SUPPLEMENTAL BENEFITS

Per hour paid:

Journeyworker \$ 27.95*

*NOTE: Subject to OT premium

OVERTIME PAY

See (B, E, E2, Q, V) on OVERTIME PAGE

HOLIDAY

Paid: See (1) on HOLIDAY PAGE

Overtime: See (5, 6) on HOLIDAY PAGE

NOTE: Any holiday that falls on Sunday shall be observed the following Monday. Any holiday that falls on Saturday shall be observed the preceding Friday.

REGISTERED APPRENTICES

WAGES per hour: One year terms at the following percentage of Journeyworker's wage:

Appr. 1st year	65 %*
Appr. 2nd year	75 %*
Appr. 3rd year	80 %*
Appr. 4th year	90 %*

*NOTE: Additional premium for the following work listed below:

Certified Welder	\$ 1.75
Hazardous Waste Work	1.50
Machinist	2.00
Underground (500' and below)	1.00

SUPPLEMENTAL BENEFITS per hour:

Appr. 1st year	\$ 11.89
Appr. 2nd year	23.14
Appr. 3rd year	24.74
Appr. 4th year	26.35

6-1163Power

Millwright **12/01/2024**

JOB DESCRIPTION Millwright

DISTRICT 2

ENTIRE COUNTIES

Albany, Chenango, Delaware, Fulton, Montgomery, Otsego, Rensselaer, Saratoga, Schenectady, Schoharie

WAGES

Per hour:	07/01/2024	07/01/2025
		Additional
Building	\$ 39.00	\$ 2.50*
Heavy & Highway	42.50	2.50*

*To be allocated at a later date

NOTE ADDITIONAL PREMIUMS PAID FOR THE FOLLOWING WORK LISTED BELOW (amount subject to any overtime premiums):

- Certified Welders shall receive \$1.75 per hour in addition to the current Millwrights rate provided he/she is directed to perform certified welding.
- For Building work if a work site has been declared a hazardous site by the Owner and the use of protective gear (including, as a minimum, air purifying canister-type chemical respirators) are required, then that employee shall receive a \$1.50 premium per hour for Building work.
- For Heavy & Highway work if the work is performed at a State or Federally designated hazardous waste site where employees are required to wear protective gear, the employees performing the work shall receive an additional \$2.00 per hour over the millwright heavy and highway wage rate for all hours worked on the day protective gear was worn.
- An employee performing the work of a machinist shall receive \$2.00 per hour in addition to the current Millwrights rate. For the purposes of this premium to apply, a "machinist" is a person who uses a lathe, Bridgeport, milling machine or similar type of tool to make or modify parts.
- When performing work underground at 500 feet and below, the employee shall receive an additional \$1.00.

SUPPLEMENTAL BENEFITS

Per hour:

Journeyworker \$ 27.25

OVERTIME PAY

See (B, E, E2, Q) on OVERTIME PAGE

HOLIDAY

Paid: See (1) on HOLIDAY PAGE
 Overtime: See (5, 6) on HOLIDAY PAGE

Note: Any holiday that falls on Sunday shall be observed the following Monday. Any holiday that falls on Saturday shall be observed the preceding Friday.

REGISTERED APPRENTICES

Wages per hour:

(1)year terms at the following percentage of Journeyworker's rate.

1st	2nd	3rd	4th
65%	75%	80%	90%

Supplemental Benefits per hour:

Apprentices:

1st term	\$ 11.89
2nd term	22.64
3rd term	24.18
4th term	25.71

2-1163.1

Operating Engineer - Building

12/01/2024

JOB DESCRIPTION Operating Engineer - Building

DISTRICT 1

ENTIRE COUNTIES

Albany, Clinton, Columbia, Essex, Franklin, Fulton, Greene, Hamilton, Herkimer, Montgomery, Otsego, Rensselaer, Saratoga, Schenectady, Schoharie, Warren, Washington

PARTIAL COUNTIES

Dutchess: Defined as north of the northern boundary line of City of Poughkeepsie then due east to Route 115 to Bedell Road then east along Bedell Road to VanWagner Road then north along VanWagner Road to Bower Road then east along Bower Road to Rte. 44 east to Route 343 then along Route 343 east to the northern boundary of Town of Dover Plains and east along the northern boundary of Town of Dover Plains to Connecticut.

WAGES

NOTE:

- In the event that equipment listed below is operated by robotic control, the classification covering the operation will be the same as if manually operated.
- If a second employee is required by the employer for operation of any covered machine, they shall be an Engineer Class C

CLASS A1*: All cranes that require A NYS crane license, tower cranes**(including self erecting), hydraulic cranes, locomotive crane, piledriver, cableway, derricks, whirlies, dragline, boom trucks, cherry pickers, overhead cranes (gantry or saddle type), truck cranes

CLASS A:

Shovel, Excavators 18,001 lbs. and above(including rubber tire full swing), Gradalls, power road grader, all CMI equipment, front-end rubber tire loader, tractor-mounted drill (quarry master), mucking machine, concrete central mix plant, concrete pump, belcrete system, automated asphalt concrete plant, and tractor road paver, boom trucks 5 tons and under, maintenance engineer, self-contained crawler drill-hydraulic rock drill, Profiler/Milling machine.

CLASS B:

Excavators 18,000 lbs. and under, Backhoes (rubber tired backhoe/loader combination), bulldozer, pushcat, tractor, traxcavator, scraper, LeTourneau grader, form fine grader, self-propelled soil compactor (fill roller), asphalt roller, blacktop spreader, power brooms, sweepers, trenching machine, Barber Green loader, side booms, hydro hammer, concrete spreader, concrete finishing machine, one drum hoist, power hoisting (single drum), hoist two drum or more, three drum engine, power hoisting (two drum and over), two drum and swinging engine, three drum swinging engine, hod hoist, A-L frame winches, core and well drillers (one drum), post hole digger, model CHB Vibro-Tamp or similar machine, batch bin and plant operator, dinky locomotive, skid steer loader, track excavator 5/8 cubic yard or smaller, front end rubber tired loader under four cubic yards, vacuum machine (mounted or towed).

CLASS C:

Fork lift, high lift, all terrain fork lift: or similar, oiler, fireman and heavy-duty greaser, boilers and steam generators, pump, vibrator, motor mixer, air compressor, dust collector, welding machine, well point, mechanical heater, generators, temporary light plants, electric submersible pumps 4" and over, murphy type diesel generator, conveyer, elevators, concrete mixer, belcrete power pack (belcrete system), seeding, and mulching machines, pumps, rotating telehandler (that does not require NYS crane license).

WAGES per hour

	07/01/2024	07/01/2025
Class A1*	\$ 53.11	\$ 55.42
Class A	52.62	54.93
Class B	51.60	53.91
Class C	48.70	51.01

(*) TONNAGE RATING PREMIUMS:

Note: Additional value subject to same premiums as shown for OT

- All cranes 1000 tons and over, A1 rate plus \$7.00
- All cranes 800-999 tons, A1 rate plus \$6.00
- All cranes 600-799 tons, A1 rate plus \$5.00
- All cranes 400-599 tons, A1 rate plus \$4.00
- All cranes 200-399 tons, A1 rate plus \$3.00
- All cranes 111-199 tons, A1 rate plus \$2.25
- All cranes 110 tons and under, A1 rate only

(**)Additional \$0.50 per hr on A1 rate for Tower Cranes (no tonnage premiums apply)

Additional \$2.50 per hr over B rate for Nuclear Leader work.

Additional \$2.50 per hour if work requires Personal Protective Equipment for hazardous waste site activities with a level C or over rating.

SUPPLEMENTAL BENEFITS

Per hour

	07/01/2024	07/01/2025
Journeyworker	\$ 32.40	\$ 33.50

OVERTIME PAY

See (B, E, Q) on OVERTIME PAGE

HOLIDAY

Paid: See (1) on HOLIDAY PAGE

Overtime: See (5, 6) on HOLIDAY PAGE

NOTE: All hours worked on designated holidays shall be paid a double the hourly rate of pay plus 8 hours of straight time.

NOTE: If a holiday falls on Sunday, it will be celebrated on Monday. If the holiday falls on Saturday, it will be celebrated on Friday.

REGISTERED APPRENTICES

Wages per hour

1000 hours terms at the following percentage of Journeyworker's wage Class B

1st	2nd	3rd	4th
60%	70%	80%	90%

Supplemental Benefits per hour worked

	07/01/2024	07/01/2025
All terms	\$ 27.70	\$ 28.80

1-158 Alb

Operating Engineer - Heavy&Highway

12/01/2024

JOB DESCRIPTION Operating Engineer - Heavy&Highway

DISTRICT 1

ENTIRE COUNTIES

Albany, Broome, Chenango, Clinton, Columbia, Essex, Franklin, Fulton, Greene, Hamilton, Herkimer, Montgomery, Otsego, Rensselaer, Saratoga, Schenectady, Schoharie, Tioga, Warren, Washington

PARTIAL COUNTIES

Dutchess: Defined as north of the northern boundary line of City of Poughkeepsie then due east to Route 115 to Bedell Road then east along Bedell Road to VanWagner Road then north along VanWagner Road to Bower Road then east along Bower Road to Rte. 44 east to Route 343 then along Route 343 east to the northern boundary of Town of Dover Plains and east along the northern boundary of Town of Dover Plains to Connecticut.

WAGES

NOTE:

--- In the event that equipment listed below is operated by robotic control, the classification covering the operation will be the same as if manually operated.

--- If a second employee is required by the employer for operation of any covered machine, they shall be an Engineer Class C

CLASSIFICATION A1*: All Cranes that require a NYS Crane License; tower cranes(including self erecting)**, hydraulic cranes, locomotive crane, piledriver, cableway, derricks, whirlies, dragline, boom trucks, cherry pickers, overhead cranes (gantry or saddle type), truck cranes

CLASSIFICATION A:

Asphalt Curb Machine (Self Propelled, Slipform), Asphalt Paver, Automated Concrete Spreader (CMI Type), Automatic Fine Grader, Backhoe (Except Tractor Mounted, Rubber Tired), Backhoe Excavator Full Swing (CAT 212 or similar type), Back Filling Machine, Belt Placer (CMI Type), Blacktop Plant (Automated), Blacktop Roller, Boom truck, GPS operated Bull Dozer, Cableway, Caisson Auger, Central Mix Concrete Plant (Automated), Concrete Curb Machine (Self Propelled, Slipform), Concrete Pump, Crane, Cherry Picker, Derricks (steel erection), Dragline, Overhead Crane (Gantry or Straddle type), Pile Driver, Truck Crane, Directional Drilling Machine, Dredge, Dual Drum Paver, Excavator (All Purpose Hydraulically Operated) (Gradall or Similar), Front End Loader (4 cu. yd. and Over), Head Tower (Sauerman or Equal), Hoist (Two or Three Drum), Holland Loader, Maintenance Engineer, Mine Hoist, Mucking Machine or Mole, PB-4 and similar type, Power Grader, Profiler/Milling Machine (over 105 H.P.), Quad 9, Quarry Master (or equivalent), Rotating Telehandler, Scraper (Including Challenger Type), Shovel, Side Boom, Slip Form Paver (If a second man is needed, he shall be an Oiler), Tractor Drawn BeltType Loader, Truck or Trailer Mounted Log Chipper (Self Feeder), Tug Operator (Manned Rented Equipment Excluded), Tunnel Shovel

CLASSIFICATION B:

Backhoe (Tractor Mounted, Rubber Tired), Bituminous Recycler Machine, Bituminous Spreader and Mixer, Blacktop Plant (Non-Automated), Blast or Rotary Drill (Truck or Tractor Mounted), Brokk, Boring Machine, Cage Hoist, Central Mix Plant [(Non-Automated) and All Concrete Batching Plants], Concrete Paver (Over 16S), Crawler Drill (Self-contained), Crusher, Diesel Power Unit, Drill Rigs, Tractor Mounted, Front End Loader (Under 4 cu. yd.), Greaseman/Lubrication Engineer, Hi Pressure Boiler (15 lbs. and over), Hoist (One Drum), Hydro-Axe, Kolman Plant Loader and Similar Type Loaders (If Employer requires another man to clean the screen or to maintain the equipment, he shall be an Oiler), L.C.M. Work Boat Operator, Locomotive, Material handling knuckle boom, Mini Excavator (under 18,000 lbs.), Mixer (for stabilized base self-propelled), Monorail Machine, Plant Engineer, Prentice Loader, Profiler/Milling Machine (105 H.P. and under), Pug Mill, Pump Crete, Ready Mix Concrete Plant, Refrigeration Equipment (for soil stabilization), Road Widener, Roller (all above subgrade), Sea Mule, Self-contained Ride-on Rock Drill(Excluding Air-Track Type Drill), Skidder, Tractor with Dozer and/or Pusher, Trencher, Tugger Hoist, Vacuum machine (mounted or towed), Vermeer saw (ride on, any size or type), Welder, Winch, Winch Cat

CLASSIFICATION C:

A Frame Winch Hoist on Truck, Articulated Heavy Hauler, Aggregate Plant, Asphalt or Concrete Grooving Machine (ride on), Ballast Regulator(Ride-on), Boiler (used in conjunction with production), Bituminous Heater (self-propelled), Boat (powered), Cement and Bin Operator, Concrete Pavement Spreader and Finisher Concrete Paver or Mixer (16' and under), Concrete Saw (self-propelled), Conveyor, Deck Hand, Directional Drill Machine Locator, Drill (Core and Well), Farm Tractor with accessories, Fine Grade Machine, Fireman, Fork Lift, Form Tamper, Grout Pump, Gunit Machine, Hammers (Hydraulic self-propelled), Hydra-Spiker (ride-on), Hydraulic Pump (jacking system), Hydro-Blaster (Water), Mulching Machine, Oiler, Parapet Concrete or Pavement Grinder, Post Hole Digger and Post Driver, Power Broom (towed), Power Heaterman, Power Sweeper, Revinius Widener, Roller (Grade and Fill), Scarifier (ride-on), Shell Winder, Skid steer loader (Bobcat or similar; including all attachments), Span-Saw (ride-on), Steam Cleaner, Tamper (ride-on), Tie Extractor (ride-on), Tie Handler (ride-on), Tie Inserter (ride-on), Tie Spacer (ride-on), Tire Repair, Track Liner (ride-on), Tractor, Tractor (with towed accessories), Vibratory Compactor, Vibro Tamp, Well Point, and the following hands-off equipment: Compressors, Dust Collectors, Generators, Pumps, Welding Machines, Light Plants and Heaters

WAGES per hour

	07/01/2024	07/01/2025
Class A1*	\$ 57.90	\$ 60.30

Class A	54.90	57.30
Class B	53.99	56.39
Class C	51.42	53.82

(*) TONNAGE RATING PREMIUMS:

- Cranes over 1000 tons, A1 rate plus \$7.00
 - Cranes from 800-999 tons, A1 rate plus \$6.00
 - Cranes from 600-799 tons, A1 rate plus \$5.00
 - Cranes from 400-599 tons, A1 rate plus \$4.00
 - Cranes from 200-399 tons, A1 rate plus \$3.00
 - Cranes from 111-199 tons, A1 rate plus \$2.00
 - Cranes from 65-110 tons, A1 rate plus \$1.50
 - Cranes from 0-64 Tons, A1 rate only
- NOTE: Additional value subject to same premiums as shown for OT

- (**) Tower Cranes, A1 rate plus \$3.00 (no tonnage premiums apply)**
 - Cranes in Luffer Configuration, A1 rate plus \$5.00
 - Cranes with external ballast (tray or wagon), A1 rate plus \$5.00
- NOTE: Additional value subject to same premiums as shown for OT

Additional \$2.50 per hr. for hazardous waste removal work on State and/or Federally designated waste site which require employees to wear Level C or above forms of personal protection.

SHIFT WORK

Additional \$2.50 per hour for All Employees who work a single irregular work shift, of at least 5 consecutive days, starting from 5:00 PM to 1:00 AM that is mandated by the Contracting Agency.

SUPPLEMENTAL BENEFITS

Per hour	07/01/2024	07/01/2025
Journeyworker	\$ 32.60	\$ 33.70

OVERTIME PAY

See (B, E, Q) on OVERTIME PAGE

HOLIDAY

- Paid: See (5, 6) on HOLIDAY PAGE
- Overtime: See (5, 6) on HOLIDAY PAGE

Note: If the holiday falls on Sunday, it will be observed on Monday. If the observed Monday Holiday is worked, pay shall be double time plus Holiday pay for time worked. If the Holiday falls on a Saturday and is worked pay shall be double time plus Holiday pay for time worked. If the Holiday falls on a Saturday employer can choose to observe the paid holiday Saturday or give Friday off with holiday pay.

REGISTERED APPRENTICES

Wages per hour

1000 hours terms at the following percentage of Journeyworker's wage Class B

1st	2nd	3rd	4th
60%	70%	80%	90%

Supplemental Benefits per hour worked	07/01/2024	07/01/2025
All Terms	\$ 27.45	\$ 28.30

1-158H/H Alb

Operating Engineer - Survey Crew **12/01/2024**

JOB DESCRIPTION Operating Engineer - Survey Crew

DISTRICT 12

ENTIRE COUNTIES

Albany, Allegany, Broome, Cayuga, Chemung, Chenango, Clinton, Columbia, Cortland, Essex, Franklin, Fulton, Greene, Hamilton, Herkimer, Jefferson, Lewis, Livingston, Madison, Monroe, Montgomery, Oneida, Onondaga, Ontario, Oswego, Otsego, Rensselaer, Saratoga, Schenectady, Schoharie, Schuyler, Seneca, St. Lawrence, Steuben, Tioga, Tompkins, Warren, Washington, Wayne, Yates

PARTIAL COUNTIES

- Dutchess: The northern portion of the county from the northern boundary line of the City of Poughkeepsie, north.
- Genesee: Only the portion of the county that lies east of a line down the center of Route 98 to include all area that lies within the City of Batavia.

WAGES

These rates apply to Building, Tunnel and Heavy Highway.

Per hour:

SURVEY CLASSIFICATIONS:

- Party Chief - One who directs a survey party.
- Instrument Person - One who operates the surveying instruments.
- Rod Person - One who holds the rods and assists the Instrument Person.

07/01/2024

Party Chief	\$ 50.65
Instrument Person	46.54
Rod Person	34.55
Additional \$3.00/hr. for Tunnel Work	
Additional \$2.50/hr. for Hazardous Work Site	

SUPPLEMENTAL BENEFITS

Per hour worked:

Journeyman	\$ 29.75
------------	----------

OVERTIME PAY

See (B, E, P, *X) on OVERTIME PAGE

*Note: \$25.10/Hr. Only for "ALL" premium hours paid when worked.

HOLIDAY

Paid: See (5, 6) on HOLIDAY PAGE

Overtime: See (5, 6) on HOLIDAY PAGE

REGISTERED APPRENTICES

WAGES: 1000 hour terms based on the Percentage of Rod Persons Wage:

07/01/2024

0-1000	60%
1001-2000	70%
2001-3000	80%

SUPPLEMENTAL BENEFIT per hour worked:

0-1000	\$ 21.53 / PHP \$18.45
1001-2000	24.55 / " 20.45
2001-3000	27.58/ " 22.93

NOTE: PHP is premium hours paid when worked.

12-158-545 D.H.H.

Operating Engineer - Survey Crew - Consulting Engineer **12/01/2024**

JOB DESCRIPTION Operating Engineer - Survey Crew - Consulting Engineer

DISTRICT 12

ENTIRE COUNTIES

Albany, Allegany, Broome, Cayuga, Chemung, Chenango, Clinton, Columbia, Cortland, Essex, Franklin, Fulton, Greene, Hamilton, Herkimer, Jefferson, Lewis, Livingston, Madison, Monroe, Montgomery, Oneida, Onondaga, Ontario, Oswego, Otsego, Rensselaer, Saratoga, Schenectady, Schoharie, Schuyler, Seneca, St. Lawrence, Steuben, Tioga, Tompkins, Warren, Washington, Wayne, Yates

PARTIAL COUNTIES

Dutchess: The northern portion of the county from the northern boundary line of the City of Poughkeepsie, north.

Genesee: Only the portion of the county that lies east of a line down the center of Route 98 to include all area that lies within the City of Batavia.

WAGES

These rates apply to feasibility and preliminary design surveying, line and grade surveying for inspection or supervision of construction when performed under a Consulting Engineer Agreement.

Per hour:

SURVEY CLASSIFICATIONS:

- Party Chief - One who directs a survey party.
- Instrument Person - One who operates the surveying instruments.
- Rod Person - One who holds the rods and assists the Instrument Person.

07/01/2024

Party Chief	\$ 50.65
-------------	----------

Instrument Person	46.54
Rod Person	34.55

Additional \$3.00/hr. for Tunnel Work.
Additional \$2.50/hr. for EPA or DEC certified toxic or hazardous waste work.

SUPPLEMENTAL BENEFITS

Per hour worked:

Journeyman \$ 29.75

OVERTIME PAY

See (B, E, Q, *X) on OVERTIME PAGE

*Note: \$25.10/Hr. Only for "ALL" premium hours paid when worked.

HOLIDAY

Paid: See (1) on HOLIDAY PAGE

Overtime: See (5, 6) on HOLIDAY PAGE

REGISTERED APPRENTICES

WAGES: 1000 hour terms based on percentage of Rod Persons Wage:

07/01/2024

0-1000	60%
1001-2000	70%
2001-3000	80%

SUPPLEMENTAL BENEFIT per hour worked:

0-1000	\$ 21.53 / PHP \$18.45
1001-2000	\$ 24.55 / " 20.45
2001-3000	\$ 26.98 / " 22.93

NOTE: PHP is premium hours paid when worked.

12-158-545 DCE

Operating Engineer - Tunnel

12/01/2024

JOB DESCRIPTION Operating Engineer - Tunnel

DISTRICT 7

ENTIRE COUNTIES

Albany, Allegany, Broome, Cayuga, Chemung, Chenango, Clinton, Columbia, Cortland, Essex, Franklin, Fulton, Greene, Hamilton, Herkimer, Jefferson, Lewis, Livingston, Madison, Monroe, Montgomery, Oneida, Onondaga, Ontario, Oswego, Otsego, Rensselaer, Saratoga, Schenectady, Schoharie, Schuyler, Seneca, St. Lawrence, Steuben, Tioga, Tompkins, Warren, Washington, Wayne, Yates

PARTIAL COUNTIES

Dutchess: Northern part of Dutchess, to the northern boundary line of the City of Poughkeepie, then due east to Route 115 to Bedell Road, then east along Bedell Road to VanWagner Road, then north along VanWagner Road to Bower Road, then east along Bower Road to Rte. 44 east to Rte. 343, then along Rte. 343 east to the northern boundary of the Town of Dover Plains and east along the northern boundary of the Town of Dover Plains, to the borderline of the State of Connecticut.

Genesee: Only that portion of the county that lies east of a line drawn down the center of Route 98 and the entirety of the City of Batavia.

WAGES

CLASS A: Automatic Concrete Spreader (CMI Type); Automatic Fine Grader; Backhoe (except tractor mounted, rubber tired); Belt Placer (CMI Type); Blacktop Plant (automated); Cableway; Caisson Auger; Central Mix Concrete Plant (automated); Concrete Curb Machine (self-propelled slipform); Concrete Pump (8" or over); Dredge; Dual Drum Paver; Excavator; Front End Loader (4 cu. yd & over); Gradall; Head Tower (Sauerman or Equal); Hoist (shaft); Hoist (two or three Drum); Log Chipper/Loader (self-feeder); Maintenance Engineer (shaft and tunnel); any Mechanical Shaft Drill; Mine Hoist; Mining Machine(Mole and similar types); Mucking Machine or Mole; Overhead Crane (Gantry or Straddle Type); Pile Driver; Power Grader; Remote Controlled Mole or Tunnel Machine; Scraper; Shovel; Side Boom; Slip Form Paver (If a second man is needed, they shall be an Oiler); Tripper/Maintenance Engineer (shaft & tunnel); Tractor Drawn Belt-Type Loader; Tug Operator (manned rented equipment excluded); Tunnel Shovel.

CLASS B: Automated Central Mix Concrete Plant; Backhoe (topside); Backhoe (track mounted, rubber tired); Backhoe (topside); Bituminous Spreader and Mixer, Blacktop Plant (non-automated); Blast or Rotary Drill (truck or tractor mounted); Boring Machine; Cage Hoist; Central Mix Plant(non-automated); all Concrete Batching Plants; Compressors (4 or less exceeding 2,000 c.f.m. combined capacity); Concrete Pump; Crusher; Diesel Power Unit; Drill Rigs (tractor mounted); Front End Loader (under 4 cu. yd.); Grayco Epoxy Machine; Hoist (One Drum); Hoist (2 or 3 drum topside); Knuckle Boom material handler; Kolman Plant Loader & similar type Loaders (if employer requires another person to clean the screen or to maintain the equipment, they shall be an Oiler); L.C.M. Work Boat Operator; Locomotive; Maintenance Engineer (topside); Maintenance Grease Man; Mixer (for stabilized base-self-propelled); Monorail Machine; Plant Engineer; Personnel Hoist; Pump Crete; Ready Mix Concrete Plant; Refrigeration Equipment (for soil stabilization); Road Widener; Roller (all above sub-grade); Sea Mule; Shotcrete Machine; Shovel (topside); Tractor with Dozer and/or Pusher; Trencher; Tugger Hoist; Tunnel Locomotive; Vacuum Machine (mounted or towed); Welder; Winch; Winch Cat.

CLASS C: A Frame Truck; All Terrain Telescoping Material Handler; Ballast Regulator (ride-on); Compressors (4 not to exceed 2,000 c.f.m. combined capacity; or 3 or less with more than 1200 c.f.m. but not to exceed 2,000 c.f.m.); Compressors ((any size, but subject to other provisions for compressors), Dust Collectors, Generators, Pumps, Welding Machines, Light Plants (4 or any type combination)); Concrete Pavement Spreaders and Finishers; Conveyor; Drill (core); Drill (well); Electric Pump used in conjunction with Well Point System; Farm Tractor with Accessories; Fine Grade Machine; Fork Lift; Grout Pump (over 5 cu. ft.); Guniting Machine; Hammers (hydraulic-self-propelled); Hydra-Spiker (ride-on); Hydra-Blaster (water); Hydro-Blaster; Motorized Form Carrier; Post Hole Digger and Post Driver; Power Sweeper; Roller grade & fill); Scarifier (ride-on); Span-Saw (ride-on); Submersible Electric Pump (when used in lieu of well points); Tamper (ride-on); Tie-Extractor (ride-on), Tie Handler (ride-on), Tie Insertor (ride-on), Tie Spacer (ride-on); Track Liner (ride-on); Tractor with towed accessories; Vibratory Compactor; Vibro Tamp, Well Point.

CLASS D: Aggregate Plant; Cement & Bin Operator; Compressors (3 or less not to exceed 1,200 c.f.m. combined capacity); Compressors ((any size, but subject to other provisions for compressors), Dust Collectors, Generators, Pumps, Welding Machines, Light Plants (3 or less or any type or combination)); Concrete Saw (self-propelled); Form Tamper; Greaseman; Hydraulic Pump (jacking system); Junior Engineer; Light Plants; Mulching Machine; Oiler; Parapet Concrete or Pavement Grinder; Power Broom (towed); Power Heaterman (when used for production); Revinus Widener; Shell Winder; Steam Cleaner; Tractor.

Per hour:	07/01/2024	07/01/2025
CLASS A	\$ 55.91	\$ 58.44
CLASS B	54.69	57.22
CLASS C	51.90	54.43
CLASS D	48.89	51.42

Additional \$5.00 per hour for Hazardous Waste Work on a state or federally designated hazardous waste site where the Operating Engineer is in direct contact with hazardous material and when personal protective equipment is required for respiratory, skin and eye protection.

CRANES:

Crane 1: All cranes, including self-erecting.

Crane 2: All Lattice Boom Cranes and all cranes with a manufacturer's rating of fifty (50) ton and over.

Crane 3: All hydraulic cranes and derricks with a manufacturer's rating of forty nine (49) ton and below, including boom trucks.

Crane 1	\$ 59.91	\$ 62.44
Crane 2	58.91	61.44
Crane 3	57.91	60.44

SUPPLEMENTAL BENEFITS

Per hour:		
	\$ 25.05	\$ 25.90
	+ 9.85*	+ 10.10*

* This portion of benefits subject to same premium rate as shown for overtime wages.

OVERTIME PAY

See (B, B2, E, Q, X) on OVERTIME PAGE

HOLIDAY

Paid: See (5, 6) on HOLIDAY PAGE

Overtime: See (5, 6) on HOLIDAY PAGE

NOTE: If a holiday falls on Sunday, it shall be observed on Monday.

REGISTERED APPRENTICES

WAGES:(1000) hours terms at the following percentage of Journeyworker's Class B wage.

1st term	60%
2nd term	65%
3rd term	70%
4th term	75%

SUPPLEMENTAL BENEFITS per hour: Same as Journeyworker

7-158-832TL.

Painter

12/01/2024

JOB DESCRIPTION Painter

DISTRICT 1

ENTIRE COUNTIES

Albany, Clinton, Essex, Franklin, Fulton, Hamilton, Montgomery, Rensselaer, Saratoga, Schenectady, Schoharie, Warren, Washington

WAGES

Per hour

07/01/2024

Painter\Wallcovers	\$ 32.03**
Drywall Finishers	32.03**
Spray Rate	32.03**
Structural Steel*	33.03**
Lead Abatement	33.03**
Lead Abatement on Structural Steel	34.03**

(*)Employees working on objects with the use of swing stage, boatswain chair, pick and cables only will be paid at Structural Steel rate.
 (**) Plus Additional \$1.25 per hour not subject to Overtime/Premiums

Bridge Painter
 See Bridge Painter rates for the following work:
 All Bridges and Tanks

SHIFT WORK

THE FOLLOWING ADDITIONAL HOURLY RATE WILL APPLY ON ALL CONTRACTING AGENCY MANDATED SHIFT(S) OR SINGULAR IRREGULAR SHIFT WHEN THE SHIFT STARTS BETWEEN THE HOURS LISTED BELOW:

2:30 PM to 6:00 AM PLUS \$1.00 to the applicable rate,
 and this is not subject to overtime

SUPPLEMENTAL BENEFITS

Per hour

Journeyworker \$ 20.51

OVERTIME PAY

See (B, E2, H) on OVERTIME PAGE

HOLIDAY

Paid: See (1) on HOLIDAY PAGE
 Overtime: See (5, 6) on HOLIDAY PAGE
 Note: If the holiday falls on Sunday, it shall be observed on Monday.

REGISTERED APPRENTICES

Wages per hour

1000 hour terms at the following percentage of Journeyworker's base wage
 Apprentice rate is calculated on the rate before the \$1.25 is added, then add the \$1.25

1st	2nd	3rd	4th	5th	6th
\$15	50%	60%	70%	80%	90%

Supplemental Benefits per hour

All Terms \$ 20.51

1-201-P

Painter - Bridge & Structural Steel 12/01/2024

JOB DESCRIPTION Painter - Bridge & Structural Steel

DISTRICT 8

ENTIRE COUNTIES

Albany, Bronx, Clinton, Columbia, Dutchess, Essex, Franklin, Fulton, Greene, Hamilton, Kings, Montgomery, Nassau, New York, Orange, Putnam, Queens, Rensselaer, Richmond, Rockland, Saratoga, Schenectady, Schoharie, Suffolk, Sullivan, Ulster, Warren, Washington, Westchester

WAGES

Per Hour:

STEEL:

Bridge Painting: 07/01/2024
 \$ 56.00
 + 10.35*

ADDITIONAL \$7.00 per hour for POWER TOOL/SPRAY, whether straight time or overtime.

NOTE: All premium wages are to be calculated on base rate per hour only.

* For the period of May 1st to November 15th, this amount is payable up to 40 hours. For the period of Nov 16th to April 30th, this amount is payable up to 50 hours. EXCEPTION: First and last week of employment, and for the weeks of Memorial Day, Independence Day and Labor Day, where the amount is paid for the actual number of hours worked (50 hour cap).

NOTE: Generally, for Bridge Painting Contracts, ALL WORKERS on and off the bridge (including Flagmen) are to be paid Painter's Rate; the contract must be ONLY for Bridge Painting.

SHIFT WORK

When directly specified in public agency or authority contract documents for an employer to work a second shift and works the second shift with employees other than from the first shift, all employees who work the second shift will be paid 10% of the base wage shift differential in lieu of overtime for the first eight (8) hours worked after which the employees shall be paid at time and one half of the regular wage rate. When a single irregular work shift is mandated in the job specifications or by the contracting agency, wages shall be paid at time and one half for single shifts between the hours of 3pm-11pm or 11pm-7am.

SUPPLEMENTAL BENEFITS

Per Hour:

Journeyworker:

\$ 12.43
 + 31.55*

* For the period of May 1st to November 15th, this amount is payable up to 40 hours. For the period of Nov 16th to April 30th, this amount is payable up to 50 hours. EXCEPTION: First and last week of employment, and for the weeks of Memorial Day, Independence Day and Labor Day, where the amount is paid for the actual number of hours worked (50 hour cap).

OVERTIME PAY

See (B, F, R) on OVERTIME PAGE

HOLIDAY

Paid: See (1) on HOLIDAY PAGE

Overtime: See (4, 6) on HOLIDAY PAGE

REGISTERED APPRENTICES

Wage - Per hour:

Apprentices: (1) year terms.

1st year	\$ 22.40 + 4.14
2nd year	\$ 33.60 + 6.21
3rd year	\$ 44.80 + 8.28
Supplemental Benefits - Per hour:	
1st year	\$ 1.16 + 12.62
2nd year	\$ 7.46 + 18.93
3rd year	\$ 9.94 + 25.24

NOTE: All premium wages are to be calculated on base rate per hour only.

8-DC-9/806/155-BrSS

Painter - Line Striping **12/01/2024**

JOB DESCRIPTION Painter - Line Striping

DISTRICT 8

ENTIRE COUNTIES

Albany, Clinton, Columbia, Dutchess, Essex, Franklin, Fulton, Greene, Hamilton, Montgomery, Nassau, Orange, Putnam, Rensselaer, Rockland, Saratoga, Schenectady, Schoharie, Suffolk, Sullivan, Ulster, Warren, Washington, Westchester

WAGES

Per hour:

Painter (Striping-Highway):	07/01/2024	04/01/2025	04/01/2026
Striping-Machine Operator*	\$ 34.12	\$ 35.49	\$ 36.93
Linerman Thermoplastic	41.12	42.74	44.44

Note: * Includes but is not limited to: Positioning of cones and directing of traffic using hand held devices. Excludes the Driver/Operator of equipment used in the maintenance and protection of traffic safety.

SHIFT WORK

When directly specified in public agency or authority contract documents there shall be a 30% night shift premium pay differential for all work performed after 9:00pm and before 5:00am.

SUPPLEMENTAL BENEFITS

Per hour paid:

Journeyworker:

Striping Machine Operator:	\$23.65	\$ 24.30	\$ 24.95
Linerman Thermoplastic:	23.65	24.30	24.95

OVERTIME PAY

See (B, B2, E2, F, S) on OVERTIME PAGE

HOLIDAY

Paid:	See (5, 20) on HOLIDAY PAGE
Overtime:	See (5, 20) on HOLIDAY PAGE

REGISTERED APPRENTICES

One (1) year terms at the following wage rates:

1st Term:	\$ 16.00	\$ 16.00	\$ 16.00
2nd Term:	20.47	21.29	22.16
3rd Term:	27.30	28.39	29.54

Supplemental Benefits per hour:

All terms:	\$ 23.65	\$ 24.30	\$ 24.95
------------	----------	----------	----------

8-1456-LS

Painter - Metal Polisher **12/01/2024**

JOB DESCRIPTION Painter - Metal Polisher

DISTRICT 8

ENTIRE COUNTIES

Albany, Allegany, Bronx, Broome, Cattaraugus, Cayuga, Chautauqua, Chemung, Chenango, Clinton, Columbia, Cortland, Delaware, Dutchess, Erie, Essex, Franklin, Fulton, Genesee, Greene, Hamilton, Herkimer, Jefferson, Kings, Lewis, Livingston, Madison, Monroe, Montgomery, Nassau, New York, Niagara, Oneida, Onondaga, Ontario, Orange, Orleans, Oswego, Otsego, Putnam, Queens, Rensselaer, Richmond, Rockland, Saratoga, Schenectady, Schoharie, Schuyler, Seneca, St. Lawrence, Steuben, Suffolk, Sullivan, Tioga, Tompkins, Ulster, Warren, Washington, Wayne, Westchester, Wyoming, Yates

WAGES

	07/01/2024
Metal Polisher	\$ 39.33
Metal Polisher*	40.43
Metal Polisher**	43.33

*Note: Applies on New Construction & complete renovation

** Note: Applies when working on scaffolds over 34 feet.

SUPPLEMENTAL BENEFITS

Per Hour: 07/01/2024

Journeyworker:

All classification	\$ 12.79
--------------------	----------

OVERTIME PAY

See (B, E, P, T) on OVERTIME PAGE

HOLIDAY

Paid:	See (5, 6, 11, 15, 16, 25, 26) on HOLIDAY PAGE
Overtime:	See (5, 6, 11, 15, 16, 25, 26) on HOLIDAY PAGE

REGISTERED APPRENTICES

Wages per hour:

One (1) year term at the following wage rates:

	07/01/2024
1st year	\$ 19.67
2nd year	21.63
3rd year	23.60
1st year*	\$ 22.06

2nd year*	22.07
3rd year*	24.14
1st year**	\$ 22.17
2nd year**	24.13
3rd year**	26.10

*Note: Applies on New Construction & complete renovation
 ** Note: Applies when working on scaffolds over 34 feet.

Supplemental benefits:
 Per hour:

1st year	\$ 8.69
2nd year	8.69
3rd year	8.69

8-8A/28A-MP

Plumber **12/01/2024**

JOB DESCRIPTION Plumber **DISTRICT 1**

ENTIRE COUNTIES
 Albany, Columbia, Fulton, Greene, Montgomery, Rensselaer, Schenectady, Schoharie

PARTIAL COUNTIES
 Hamilton: Only the Towns of Arietta, Benson, Hope, Inlet, Lake Pleasant, Morehouse and Wells.
 Saratoga: Only the Towns of Charlton, Clifton Park, Galway, Halfmoon, Milton, Stillwater and Waterford and the city of Mechanicville.

WAGES
 Per hour:
 07/01/2024

Plumber:
 Pipefitter, Steamfitter \$ 53.06

SUPPLEMENTAL BENEFITS
 Per hour
 Journeyworker \$ 28.68

OVERTIME PAY
 See (B1, Q) on OVERTIME PAGE

HOLIDAY
 Paid: See (1) on HOLIDAY PAGE
 Overtime: See (5, 6) on HOLIDAY PAGE

Note: Whenever a Holiday falls on Saturday, the preceding day, Friday, shall be observed as the Holiday. If a Holiday falls on a Sunday, the following day, Monday shall be observed as the Holiday.

REGISTERED APPRENTICES
 Wages per hour
 One year terms at the following wage rate.

1st	2nd	3rd	4th	5th
\$ 24.43	\$ 29.63	\$ 34.84	\$ 40.05	\$ 47.85

Supplemental Benefits per hour:
 All Terms \$ 23.34

1-7-SF

Roofer **12/01/2024**

JOB DESCRIPTION Roofer **DISTRICT 1**

ENTIRE COUNTIES
 Albany, Clinton, Columbia, Essex, Fulton, Greene, Hamilton, Montgomery, Rensselaer, Saratoga, Schenectady, Warren, Washington

WAGES
 Per hour
 07/01/2024 07/01/2025
 Additional
 Roofer/Waterproofers \$ 37.05 \$ 1.75*

Asphalt Cold Process	37.55
Fluid Applied Roof	37.55
Pitch & Asbestos	39.05

(*) To be allocated at a later date

SHIFT WORK

Shift Work:

On government mandated shift work starting after 12:00pm and before 4:00am workers shall be paid \$4.00 additional per hour

SUPPLEMENTAL BENEFITS

Per hour

Journeyworker \$ 23.52

OVERTIME PAY

See (B, E, J) on OVERTIME PAGE.

HOLIDAY

Paid: See (1) on HOLIDAY PAGE

Overtime: See (5, 6) on HOLIDAY PAGE

Note: When any Holiday falls on Saturday, the Friday before such Holiday shall be recognized as the legal Holiday. When a Holiday falls on Sunday, it shall be observed the following Monday.

REGISTERED APPRENTICES

Wages per hour

Apprentice terms at the following per cent of the Roofer/Waterproofer rate. For Pitch & Asbestos work, an additional \$2.00 must be paid in wages. For Asphalt Cold Process work and Fluid Applied Roof coating, an additional \$0.50 must be paid in the wages.

1st Term 58% + \$ 3.00
1500 hrs.

2nd Term 74% + \$ 3.00
1 yr. and 1500 hrs. as 1st term.

3rd Term 90%
1 yr. and 1500 hrs. as 2nd term.

3rd Term complete at 1 yr and 1050 hrs. as 3rd term

Supplemental Benefits per hour worked

1st Term \$ 18.94
2nd Term 19.37
3rd Term 22.85

1-241

Sheetmetal Worker 12/01/2024

JOB DESCRIPTION Sheetmetal Worker

DISTRICT 1

ENTIRE COUNTIES

Albany, Clinton, Columbia, Essex, Franklin, Fulton, Greene, Hamilton, Montgomery, Rensselaer, Saratoga, Schenectady, Schoharie, Warren, Washington

WAGES

Per hour

07/01/2024

Sheetmetal Worker \$ 40.52

All work requiring HAZWOPER Training additional \$1.00 per hour.

SUPPLEMENTAL BENEFITS

Per hour

Journeyworker \$ 37.27

OVERTIME PAY

See (B,E,E5,Q) on OVERTIME PAGE

HOLIDAY

Paid: See (1) on HOLIDAY PAGE
 Overtime: See (5, 6) on HOLIDAY PAGE

When any holiday falls on Saturday, the Friday before such holiday shall be recognized as the legal holiday. Any holiday falling on Sunday, the following Monday shall be recognized as the legal holiday.

REGISTERED APPRENTICES

Wages per hour

6 Month Terms at the following rate:

1st term	\$ 22.71
2nd term	24.57
3rd term	25.49
4th term	26.42
5th term	25.12
6th term	26.34
7th term	28.36
8th term	30.39
9th term	32.42
10th term	34.44

Supplemental Benefits per hour

1st term	\$ 23.21
2nd term	23.82
3rd term	24.13
4th term	24.58
5th term	31.59
6th term	32.04
7th term	32.79
8th term	33.56
9th term	34.32
10th term	35.07

1-83

Sprinkler Fitter **12/01/2024**

JOB DESCRIPTION Sprinkler Fitter

DISTRICT 1

ENTIRE COUNTIES

Allegany, Broome, Cattaraugus, Cayuga, Chautauqua, Chemung, Chenango, Clinton, Columbia, Cortland, Delaware, Erie, Essex, Franklin, Fulton, Genesee, Greene, Hamilton, Herkimer, Jefferson, Lewis, Livingston, Madison, Monroe, Montgomery, Niagara, Oneida, Onondaga, Ontario, Orleans, Oswego, Otsego, Schoharie, Schuyler, Seneca, St. Lawrence, Steuben, Tioga, Tompkins, Washington, Wayne, Wyoming, Yates

WAGES

Per hour 07/01/2024

Sprinkler \$ 42.00
 Fitter

SUPPLEMENTAL BENEFITS

Per hour

Journeyworker \$ 28.82

OVERTIME PAY

See (B, E, Q) on OVERTIME PAGE

HOLIDAY

Paid: See (1) on HOLIDAY PAGE
 Overtime: See (5, 6) on HOLIDAY PAGE

Note: When a holiday falls on Sunday, the following Monday shall be considered a holiday and all work performed on either day shall be at the double time rate. When a holiday falls on Saturday, the preceding Friday shall be considered a holiday and all work performed on either day shall be at the double time rate.

REGISTERED APPRENTICES

Wages per hour

One Half Year terms at the following wage.

1st	2nd	3rd	4th	5th	6th	7th	8th	9th	10th
\$ 20.03	\$ 22.26	\$ 24.24	\$ 26.46	\$ 28.69	\$ 30.91	\$ 33.14	\$ 35.37	\$ 37.59	\$ 39.82

Supplemental Benefits per hour

1st	2nd	3rd	4th	5th	6th	7th	8th	9th	10th
\$ 9.18	\$ 9.18	\$ 20.90	\$ 20.90	\$ 21.15	\$ 21.15	\$ 21.15	\$ 21.15	\$ 21.15	\$ 21.15

1-669

Teamster - Building **12/01/2024**

JOB DESCRIPTION Teamster - Building **DISTRICT 1**

ENTIRE COUNTIES

Albany, Columbia, Fulton, Greene, Montgomery, Rensselaer, Saratoga, Schenectady, Schoharie, Washington

PARTIAL COUNTIES

Warren: Only the Townships of Bolton, Warrensburg, Thurman, Stony Creek, Lake George, Lake Luzerne and Queensbury.

WAGES

GROUP # A:

Straight trucks, winch, transit mix on the site, road oilers, dump trucks, pick-ups, panel, water trucks, fuel trucks on the site (including nozzle).

GROUP # B:

Low boy or Low boy trailer, Euclids or similar equipment.

WAGES per hour

	07/01/2024	07/01/2025
Group A	\$ 32.13	\$ 33.65
Group B	32.43	33.95

SUPPLEMENTAL BENEFITS

Per hour	07/01/2024	07/01/2025
Journeyworker	\$ 29.58	\$ 30.56

OVERTIME PAY

See (B, E, E2, Q) on OVERTIME PAGE

HOLIDAY

Paid: See (1) on HOLIDAY PAGE

Overtime: See (5, 6) on HOLIDAY PAGE

Note: Any holiday which occurs on Sunday shall be observed the following Monday.

1-294

Teamster - Heavy&Highway **12/01/2024**

JOB DESCRIPTION Teamster - Heavy&Highway **DISTRICT 1**

ENTIRE COUNTIES

Albany, Columbia, Fulton, Greene, Hamilton, Herkimer, Montgomery, Oneida, Rensselaer, Saratoga, Schenectady, Schoharie, Washington

PARTIAL COUNTIES

Chenango: Entire county except the Townships of Afton, Bainbridge, Coventry, Greene, Guilford, Oxford and Smithville.

Lewis: Only the Township of Grieg, Lewis, Leyden, Lowville, Lyonsdale, Martinsburg, Turin, West Turin and Watson.

Madison: Only the Townships of Brookfield, Eaton, Hamilton, Lebanon, Lincoln, Madison, Smithfield, Stockbridge and the City of Oneida

Otsego: Entire county EXCEPT Townships of Butternuts, Laurens, Maryland, Milford, Morris, Oneonta, Otsego, Unidilla and Worchester.

Warren: Only the Townships of Bolton, Warrensburg, Thurman, Stony Creek, Luzerne, Caldwell (Lake George), and Queensbury.

WAGES

GROUP #1:

Warehousemen, Yardmen, Truck Helpers, Pickups, Panel Trucks, Flatboy Material Trucks(straight jobs), Single Axel Dump Trucks, Dumpsters, Material Checkers and Receivers, Greasers, Truck Tiremen, Mechanics Helpers and Parts Chasers.

GROUP #2:

Tandems and Batch Trucks, Mechanics, Dispatcher.

GROUP #3:

Semi-Trailers, Low-boy Trucks, Asphalt Distributor Trucks, and Agitator, Mixer Trucks and dumpcrete type vehicles, Truck Mechanic, Fuel Trucks.

GROUP #4:

Specialized Earth Moving Equipment, Euclid type, or similar off-highway, where not self-loading, Straddle (Ross) Carrier, and self-contained concrete mobile truck.

GROUP #5:

Off-highway Tandem Back-Dump, Twin Engine Equipment and Double-Hitched Equipment where not self-loading.

WAGES per hour 07/01/2024

Group #1	\$ 39.75
Group #2	39.81
Group #3	39.90
Group #4	40.03
Group #5	40.19

Hazardous waste projects that require a Level C or greater protection shall be paid an additional \$ 1.00 per hour.

SHIFT WORK

All employees who work a single irregular work shift starting between 5pm and 1 am on governmental mandated night shifts shall be paid an additional \$1.50 per hour.

SUPPLEMENTAL BENEFITS

Per hour:

\$ 28.97
+\$1.00 per*
hour worked

(*) not applicable to paid holidays

OVERTIME PAY

See (B, E, Q) on OVERTIME PAGE

HOLIDAY

Paid: See (5, 6) on HOLIDAY PAGE
Overtime: See (5, 6) on HOLIDAY PAGE

1-294h/h

Welder

12/01/2024

JOB DESCRIPTION Welder

DISTRICT 1

ENTIRE COUNTIES

Albany, Allegany, Bronx, Broome, Cattaraugus, Cayuga, Chautauqua, Chemung, Chenango, Clinton, Columbia, Cortland, Delaware, Dutchess, Erie, Essex, Franklin, Fulton, Genesee, Greene, Hamilton, Herkimer, Jefferson, Kings, Lewis, Livingston, Madison, Monroe, Montgomery, Nassau, New York, Niagara, Oneida, Onondaga, Ontario, Orange, Orleans, Oswego, Otsego, Putnam, Queens, Rensselaer, Richmond, Rockland, Saratoga, Schenectady, Schoharie, Schuyler, Seneca, St. Lawrence, Steuben, Suffolk, Sullivan, Tioga, Tompkins, Ulster, Warren, Washington, Wayne, Westchester, Wyoming, Yates

WAGES

Per hour 07/01/2024

Welder: To be paid the same rate of the mechanic performing the work.*

*EXCEPTION: If a specific welder certification is required, then the 'Certified Welder' rate in that trade tag will be paid.

OVERTIME PAY

HOLIDAY

1-As Per Trade

Overtime Codes

Following is an explanation of the code(s) listed in the OVERTIME section of each classification contained in the attached schedule. Additional requirements may also be listed in the HOLIDAY section.

NOTE: Supplemental Benefits are 'Per hour worked' (for each hour worked) unless otherwise noted

- (AA) Time and one half of the hourly rate after 7 and one half hours per day
- (A) Time and one half of the hourly rate after 7 hours per day
- (B) Time and one half of the hourly rate after 8 hours per day
- (B1) Time and one half of the hourly rate for the 9th & 10th hours week days and the 1st 8 hours on Saturday.
Double the hourly rate for all additional hours
- (B2) Time and one half of the hourly rate after 40 hours per week
- (B3) Time and one half of the hourly rate after 40 straight hours per week
- (C) Double the hourly rate after 7 hours per day
- (C1) Double the hourly rate after 7 and one half hours per day
- (D) Double the hourly rate after 8 hours per day
- (D1) Double the hourly rate after 9 hours per day
- (E) Time and one half of the hourly rate on Saturday
- (E1) Time and one half 1st 4 hours on Saturday; Double the hourly rate all additional Saturday hours
- (E2) Saturday may be used as a make-up day at straight time when a day is lost during that week due to inclement weather
- (E3) Between November 1st and March 3rd Saturday may be used as a make-up day at straight time when a day is lost during that week due to inclement weather, provided a given employee has worked between 16 and 32 hours that week
- (E4) Saturday and Sunday may be used as a make-up day at straight time when a day is lost during that week due to inclement weather
- (E5) Double time after 8 hours on Saturdays
- (F) Time and one half of the hourly rate on Saturday and Sunday
- (G) Time and one half of the hourly rate on Saturday and Holidays
- (H) Time and one half of the hourly rate on Saturday, Sunday, and Holidays
- (I) Time and one half of the hourly rate on Sunday
- (J) Time and one half of the hourly rate on Sunday and Holidays
- (K) Time and one half of the hourly rate on Holidays
- (L) Double the hourly rate on Saturday
- (M) Double the hourly rate on Saturday and Sunday
- (N) Double the hourly rate on Saturday and Holidays
- (O) Double the hourly rate on Saturday, Sunday, and Holidays
- (P) Double the hourly rate on Sunday
- (Q) Double the hourly rate on Sunday and Holidays
- (R) Double the hourly rate on Holidays

- (S) Two and one half times the hourly rate for Holidays
- (S1) Two and one half times the hourly rate the first 8 hours on Sunday or Holidays One and one half times the hourly rate all additional hours.
- (T) Triple the hourly rate for Holidays
- (U) Four times the hourly rate for Holidays
- (V) Including benefits at SAME PREMIUM as shown for overtime
- (W) Time and one half for benefits on all overtime hours.
- (X) Benefits payable on Paid Holiday at straight time. If worked, additional benefit amount will be required for worked hours. (Refer to other codes listed.)

Holiday Codes

PAID Holidays:

Paid Holidays are days for which an eligible employee receives a regular day's pay, but is not required to perform work. If an employee works on a day listed as a paid holiday, this remuneration is in addition to payment of the required prevailing rate for the work actually performed.

OVERTIME Holiday Pay:

Overtime holiday pay is the premium pay that is required for work performed on specified holidays. It is only required where the employee actually performs work on such holidays. The applicable holidays are listed under HOLIDAYS: OVERTIME. The required rate of pay for these covered holidays can be found in the OVERTIME PAY section listings for each classification.

Following is an explanation of the code(s) listed in the HOLIDAY section of each classification contained in the attached schedule. The Holidays as listed below are to be paid at the wage rates at which the employee is normally classified.

- (1) None
- (2) Labor Day
- (3) Memorial Day and Labor Day
- (4) Memorial Day and July 4th
- (5) Memorial Day, July 4th, and Labor Day
- (6) New Year's, Thanksgiving, and Christmas
- (7) Lincoln's Birthday, Washington's Birthday, and Veterans Day
- (8) Good Friday
- (9) Lincoln's Birthday
- (10) Washington's Birthday
- (11) Columbus Day
- (12) Election Day
- (13) Presidential Election Day
- (14) 1/2 Day on Presidential Election Day
- (15) Veterans Day
- (16) Day after Thanksgiving
- (17) July 4th
- (18) 1/2 Day before Christmas
- (19) 1/2 Day before New Years
- (20) Thanksgiving
- (21) New Year's Day
- (22) Christmas
- (23) Day before Christmas
- (24) Day before New Year's
- (25) Presidents' Day
- (26) Martin Luther King, Jr. Day
- (27) Memorial Day
- (28) Easter Sunday

(29) Juneteenth

**New York State Department of Labor - Bureau of Public Work
State Office Building Campus
Building 12 - Room 130
Albany, New York 12226**

REQUEST FOR WAGE AND SUPPLEMENT INFORMATION

As Required by Articles 8 and 9 of the NYS Labor Law

Fax (518) 485-1870 or mail this form for new schedules or for determination for additional occupations.

This Form Must Be Typed

Submitted By:

(Check Only One) Contracting Agency Architect or Engineering Firm Public Work District Office Date:

A. Public Work Contract to be let by: (Enter Data Pertaining to Contracting/Public Agency)

<p>1. Name and complete address <input type="checkbox"/> (Check if new or change)</p> <p>Telephone _____ Fax _____</p> <p>E-Mail: _____</p>	<p>2. NY State Units (see Item 5).</p> <table style="width:100%;"> <tr> <td><input type="checkbox"/> 01 DOT</td> <td><input type="checkbox"/> 07 City</td> </tr> <tr> <td><input type="checkbox"/> 02 OGS</td> <td><input type="checkbox"/> 08 Local School District</td> </tr> <tr> <td><input type="checkbox"/> 03 Dormitory Authority</td> <td><input type="checkbox"/> 09 Special Local District, i.e., Fire, Sewer, Water District</td> </tr> <tr> <td><input type="checkbox"/> 04 State University Construction Fund</td> <td><input type="checkbox"/> 10 Village</td> </tr> <tr> <td><input type="checkbox"/> 05 Mental Hygiene Facilities Corp.</td> <td><input type="checkbox"/> 11 Town</td> </tr> <tr> <td><input type="checkbox"/> 06 OTHER N.Y. STATE UNIT</td> <td><input type="checkbox"/> 12 County</td> </tr> <tr> <td></td> <td><input type="checkbox"/> 13 Other Non-N.Y. State (Describe)</td> </tr> </table>	<input type="checkbox"/> 01 DOT	<input type="checkbox"/> 07 City	<input type="checkbox"/> 02 OGS	<input type="checkbox"/> 08 Local School District	<input type="checkbox"/> 03 Dormitory Authority	<input type="checkbox"/> 09 Special Local District, i.e., Fire, Sewer, Water District	<input type="checkbox"/> 04 State University Construction Fund	<input type="checkbox"/> 10 Village	<input type="checkbox"/> 05 Mental Hygiene Facilities Corp.	<input type="checkbox"/> 11 Town	<input type="checkbox"/> 06 OTHER N.Y. STATE UNIT	<input type="checkbox"/> 12 County		<input type="checkbox"/> 13 Other Non-N.Y. State (Describe)
<input type="checkbox"/> 01 DOT	<input type="checkbox"/> 07 City														
<input type="checkbox"/> 02 OGS	<input type="checkbox"/> 08 Local School District														
<input type="checkbox"/> 03 Dormitory Authority	<input type="checkbox"/> 09 Special Local District, i.e., Fire, Sewer, Water District														
<input type="checkbox"/> 04 State University Construction Fund	<input type="checkbox"/> 10 Village														
<input type="checkbox"/> 05 Mental Hygiene Facilities Corp.	<input type="checkbox"/> 11 Town														
<input type="checkbox"/> 06 OTHER N.Y. STATE UNIT	<input type="checkbox"/> 12 County														
	<input type="checkbox"/> 13 Other Non-N.Y. State (Describe)														
<p>3. SEND REPLY TO <input type="checkbox"/> (check if new or change) Name and complete address:</p> <p>Telephone _____ Fax _____</p> <p>E-Mail: _____</p>	<p>4. SERVICE REQUIRED. Check appropriate box and provide project information.</p> <p><input type="checkbox"/> New Schedule of Wages and Supplements. APPROXIMATE BID DATE :</p> <p><input type="checkbox"/> Additional Occupation and/or Redetermination</p> <div style="display: flex; justify-content: space-between; margin-top: 10px;"> <div style="border: 1px solid black; padding: 5px; width: 45%;"> PRC NUMBER ISSUED PREVIOUSLY FOR THIS PROJECT : </div> <div style="border: 1px solid black; padding: 5px; width: 45%;"> OFFICE USE ONLY </div> </div>														

B. PROJECT PARTICULARS

<p>5. <u>Project Title</u> _____</p> <p><u>Description of Work</u> _____</p> <p>_____</p> <p><u>Contract Identification Number</u> _____</p> <p><u>Note: For NYS units, the OSC Contract No.</u> _____</p>	<p>6. Location of Project: Location on Site _____</p> <p>Route No/Street Address _____</p> <p>Village or City _____</p> <p>Town _____</p> <p>County _____</p>																						
<p>7. Nature of Project - Check One:</p> <table style="width:100%;"> <tr><td><input type="checkbox"/> 1. New Building</td></tr> <tr><td><input type="checkbox"/> 2. Addition to Existing Structure</td></tr> <tr><td><input type="checkbox"/> 3. Heavy and Highway Construction (New and Repair)</td></tr> <tr><td><input type="checkbox"/> 4. New Sewer or Waterline</td></tr> <tr><td><input type="checkbox"/> 5. Other New Construction (Explain)</td></tr> <tr><td><input type="checkbox"/> 6. Other Reconstruction, Maintenance, Repair or Alteration</td></tr> <tr><td><input type="checkbox"/> 7. Demolition</td></tr> <tr><td><input type="checkbox"/> 8. Building Service Contract</td></tr> </table>	<input type="checkbox"/> 1. New Building	<input type="checkbox"/> 2. Addition to Existing Structure	<input type="checkbox"/> 3. Heavy and Highway Construction (New and Repair)	<input type="checkbox"/> 4. New Sewer or Waterline	<input type="checkbox"/> 5. Other New Construction (Explain)	<input type="checkbox"/> 6. Other Reconstruction, Maintenance, Repair or Alteration	<input type="checkbox"/> 7. Demolition	<input type="checkbox"/> 8. Building Service Contract	<p>8. OCCUPATION FOR PROJECT :</p> <table style="width:100%;"> <tr> <td><input type="checkbox"/> Construction (Building, Heavy Highway/Sewer/Water)</td> <td><input type="checkbox"/> Fuel Delivery</td> </tr> <tr> <td><input type="checkbox"/> Tunnel</td> <td><input type="checkbox"/> Guards, Watchmen</td> </tr> <tr> <td><input type="checkbox"/> Residential</td> <td><input type="checkbox"/> Janitors, Porters, Cleaners, Elevator Operators</td> </tr> <tr> <td><input type="checkbox"/> Landscape Maintenance</td> <td><input type="checkbox"/> Moving furniture and equipment</td> </tr> <tr> <td><input type="checkbox"/> Elevator maintenance</td> <td><input type="checkbox"/> Trash and refuse removal</td> </tr> <tr> <td><input type="checkbox"/> Exterminators, Fumigators</td> <td><input type="checkbox"/> Window cleaners</td> </tr> <tr> <td><input type="checkbox"/> Fire Safety Director, NYC Only</td> <td><input type="checkbox"/> Other (Describe)</td> </tr> </table>	<input type="checkbox"/> Construction (Building, Heavy Highway/Sewer/Water)	<input type="checkbox"/> Fuel Delivery	<input type="checkbox"/> Tunnel	<input type="checkbox"/> Guards, Watchmen	<input type="checkbox"/> Residential	<input type="checkbox"/> Janitors, Porters, Cleaners, Elevator Operators	<input type="checkbox"/> Landscape Maintenance	<input type="checkbox"/> Moving furniture and equipment	<input type="checkbox"/> Elevator maintenance	<input type="checkbox"/> Trash and refuse removal	<input type="checkbox"/> Exterminators, Fumigators	<input type="checkbox"/> Window cleaners	<input type="checkbox"/> Fire Safety Director, NYC Only	<input type="checkbox"/> Other (Describe)
<input type="checkbox"/> 1. New Building																							
<input type="checkbox"/> 2. Addition to Existing Structure																							
<input type="checkbox"/> 3. Heavy and Highway Construction (New and Repair)																							
<input type="checkbox"/> 4. New Sewer or Waterline																							
<input type="checkbox"/> 5. Other New Construction (Explain)																							
<input type="checkbox"/> 6. Other Reconstruction, Maintenance, Repair or Alteration																							
<input type="checkbox"/> 7. Demolition																							
<input type="checkbox"/> 8. Building Service Contract																							
<input type="checkbox"/> Construction (Building, Heavy Highway/Sewer/Water)	<input type="checkbox"/> Fuel Delivery																						
<input type="checkbox"/> Tunnel	<input type="checkbox"/> Guards, Watchmen																						
<input type="checkbox"/> Residential	<input type="checkbox"/> Janitors, Porters, Cleaners, Elevator Operators																						
<input type="checkbox"/> Landscape Maintenance	<input type="checkbox"/> Moving furniture and equipment																						
<input type="checkbox"/> Elevator maintenance	<input type="checkbox"/> Trash and refuse removal																						
<input type="checkbox"/> Exterminators, Fumigators	<input type="checkbox"/> Window cleaners																						
<input type="checkbox"/> Fire Safety Director, NYC Only	<input type="checkbox"/> Other (Describe)																						

9. Does this project comply with the Wicks Law involving separate bidding? YES NO

10. Name and Title of Requester	Signature
---------------------------------	------------------



NEW YORK STATE DEPARTMENT OF LABOR
Bureau of Public Work - Debarment List

**LIST OF EMPLOYERS INELIGIBLE TO BID ON OR BE
AWARDED ANY PUBLIC WORK CONTRACT**

Under Article 8 and Article 9 of the NYS Labor Law, a contractor, sub-contractor and/or its successor shall be debarred and ineligible to submit a bid on or be awarded any public work or public building service contract/sub-contract with the state, any municipal corporation or public body for a period of five (5) years from the date of debarment when:

- Two (2) final determinations have been rendered within any consecutive six-year (6) period determining that such contractor, sub-contractor and/or its successor has WILLFULLY failed to pay the prevailing wage and/or supplements;
- One (1) final determination involves falsification of payroll records or the kickback of wages and/or supplements.

The agency issuing the determination and providing the information, is denoted under the heading 'Fiscal Officer'. DOL= New York State Department of Labor; NYC= New York City Comptroller's Office; AG= New York State Attorney General's Office; DA= County District Attorney's Office.

Debarment Database: To search for contractors, sub-contractors and/or their successors debarred from bidding or being awarded any public work contract or subcontract under NYS Labor Law Articles 8 and 9, or under NYS Workers' Compensation Law Section 141-b, access the database at this link: <https://apps.labor.ny.gov/EDList/searchPage.do>

For inquiries please call 518-457-5589.

NYSDOL Bureau of Public Work Debarment List 12/06/2024

Article 8

AGENCY	Fiscal Officer	FEIN	EMPLOYER NAME	EMPLOYER DBA NAME	ADDRESS	DEBARMENT START DATE	DEBARMENT END DATE
DOL	DOL	*****5754	0369 CONTRACTORS, LLC		515 WEST AVE UNIT PH 13NORWALK CT 06850	05/12/2021	05/12/2026
DOL	DOL	*****5784	A.J.M. TRUCKING, INC.		PO BOX 2064 MONROE NY 10950	02/12/2024	02/12/2029
DOL	DOL		AKHLAQ OULAKH		4307 28TH AVE ASTORIA NY 11103	10/11/2024	10/11/2029
DOL	NYC		ALL COUNTY SEWER & DRAIN, INC.		7 GREENFIELD DR WARWICK NY 10990	03/25/2022	03/25/2027
DOL	DOL	*****8387	AMERICAN PAVING & MASONRY, CORP.		8 FOREST AVE GLEN COVE NY 11542	05/24/2024	05/24/2029
DOL	DOL	*****8654	AMERICAN PAVING, INC.		8 FORREST AVE. GLEN COVE NY 11542	05/24/2024	05/24/2029
DOL	NYC		AMJED PARVEZ		401 HANOVER AVENUE STATEN ISLAND NY 10304	01/11/2021	01/11/2026
DOL	DOL		ANGELO F COKER		2610 SOUTH SALINA STREET SUITE 14SYRACUSE NY 13205	09/17/2020	09/17/2025
DOL	DOL		ANGELO GARCIA		515 WEST AVE UNIT PH 13NORWALK CT 06850	05/12/2021	05/12/2026
DOL	DOL		ANGELO STANCO		8 FOREST AVE. GLEN COVE NY 11542	05/24/2024	05/24/2029
DOL	DOL		ANGELO TONDO		449 WEST MOMBASHA ROAD MONROE NY 10950	06/06/2022	06/06/2027
DOL	DOL	*****4231	ANKER'S ELECTRIC SERVICE, INC.		10 SOUTH 5TH ST LOCUST VALLEY NY 11560	09/26/2022	09/26/2027
DOL	DOL		ANTHONY MONGELLI		PO BOX 2064 MONROE NY 10950	02/12/2024	02/12/2029
DOL	NYC		ARADCO CONSTRUCTION CORP		115-46 132RD ST SOUTH OZONE PARK NY 11420	09/17/2020	09/17/2025
DOL	DOL		ARNOLD A. PAOLINI		1250 BROADWAY ST BUFFALO NY 14212	02/03/2020	02/03/2025
DOL	NYC		AVM CONSTRUCTION CORP		117-72 123RD ST SOUTH OZONE PARK NY 11420	09/17/2020	09/17/2025
DOL	NYC		AZIDABEGUM		524 MCDONALD AVENUE BROOKLYN NY 11218	09/17/2020	09/17/2025
DOL	DOL	*****8421	B & B DRYWALL, INC		206 WARREN AVE APT 1WHITE PLAINS NY 10603	12/14/2021	12/14/2026
DOL	DOL		B&L RENOVATION CO.		618 OCEAN PARKWAY APT A6BROOKLYN NY 11230	09/17/2020	09/17/2025
DOL	DOL		BERNARD BEGLEY		38 LONG RIDGE ROAD BEDFORD NY 10506	12/18/2019	12/18/2024
DOL	NYC	*****2113	BHW CONTRACTING, INC.		401 HANOVER AVENUE STATEN ISLAND NY 10304	01/11/2021	01/11/2026
DOL	DOL	*****3627	BJB CONSTRUCTION CORP.		38 LONG RIDGE ROAD BEDFORD NY 10506	12/18/2019	12/18/2024
DOL	DOL	*****5078	BLACK RIVER TREE REMOVAL, LLC		29807 ANDREWS ROAD BLACK RIVER NY 13032	10/17/2023	10/17/2028
DOL	DOL		BRADLEY J SCHUKA		4 BROTHERS ROAD WAPPINGERS FALLS NY 12590	10/20/2020	10/20/2025
DOL	DOL	*****9383	C.C. PAVING AND EXCAVATING, INC.		2610 SOUTH SALINA ST SUITE 12SYRACUSE NY 13205	09/17/2020	09/17/2025
DOL	DOL	*****4083	C.P.D. ENTERPRISES, INC		P.O BOX 281 WALDEN NY 12586	03/03/2020	03/03/2025
DOL	DOL	*****5161	CALADRI DEVELOPMENT CORP.		1223 PARK ST. PEEKSKILL NY 10566	05/17/2021	05/17/2026
DOL	DOL	*****3391	CALI ENTERPRISES, INC.		1223 PARK STREET PEEKSKILL NY 10566	05/17/2021	05/17/2026
DOL	DOL	*****4155	CASA BUILDERS, INC.	FRIEDLANDER CONSTRUCTI ON	64 N PUTT CONNERS ROAD NEW PALTZ NY 12561	05/10/2023	05/10/2028
DOL	AG	*****7247	CENTURY CONCRETE CORP		2375 RAYNOR ST RONKONKOMA NY 11779	08/04/2021	08/04/2026
DOL	DOL	*****0026	CHANTICLEER CONSTRUCTION LLC		4 BROTHERS ROAD WAPPINGERS FALLS NY 12590	10/20/2020	10/20/2025
DOL	NYC	*****2117	CHARAN ELECTRICAL ENTERPRISES		9-11 40TH AVENUE LONG ISLAND CITY NY 11101	09/26/2023	09/26/2028
DOL	NYC		CHARLES ZAHRADKA		863 WASHINGTON STREET FRANKLIN SQUARE NY 11010	03/10/2020	03/10/2025
DOL	DOL		CHRISTOPHER GRECO		26 NORTH MYRTLE AVENUE SPRING VALLEY NY 10956	02/18/2021	02/18/2026

NYS DOL Bureau of Public Work Debarment List 12/06/2024

Article 8

DOL	DOL	****2281	CORRAO TRUCKING, INC.		PO BOX 393 NANUET NY 10954	09/17/2024	09/17/2029
DOL	DOL		CRAIG JOHANSEN		10 SOUTH 5TH ST LOCUST VALLEY NY 11560	09/26/2022	09/26/2027
DOL	DOL	****3228	CROSS-COUNTY LANDSCAPING AND TREE SERVICE, INC.	ROCKLAND TREE SERVICE	26 NORTH MYRTLE AVENUE SPRING VALLEY NY 10956	02/18/2021	02/18/2026
DOL	DOL	****7619	DANCO CONSTRUCTION UNLIMITED INC.		485 RAFT AVENUE HOLBROOK NY 11741	10/19/2021	10/19/2026
DOL	DOL		DANIEL ROBERT MCNALLY		7 GREENFIELD DRIVE WARWICK NY 10990	03/25/2022	03/25/2027
DOL	DOL		DARIAN L COKER		2610 SOUTH SALINA ST SUITE 2CSYRACUSE NY 13205	09/17/2020	09/17/2025
DOL	DOL		DARWIN PEGUESE		6400 BALTIMORE NATIONAL SUITE 602CANTONSVILLE NY 21228	10/24/2024	10/24/2029
DOL	DOL		DAVID FRIEDLANDER		64 NORTH PUTT CORNERS RD NEW PALTZ NY 12561	05/10/2023	05/10/2028
DOL	DOL		DINA TAYLOR		64 N PUTT CONNERS RD NEW PALTZ NY 12561	05/10/2023	05/10/2028
DOL	DOL	****5175	EAGLE MECHANICAL AND GENERAL CONSTRUCTION LLC		11371 RIDGE RD WOLCOTT NY 14590	02/03/2020	02/03/2025
DOL	AG		EDWIN HUTZLER		23 NORTH HOWELLS RD BELLPORT NY 11713	08/04/2021	08/04/2026
DOL	DA		EDWIN HUTZLER		2375 RAYNOR STREET RONKONKOMA NY 11779	08/04/2021	08/04/2026
DOL	DOL	****0780	EMES HEATING & PLUMBING CONTR		5 EMES LANE MONSEY NY 10952	01/20/2002	01/20/3002
DOL	DOL		EMIL KISZKO		84 DIAMOND ST BROOKLYN NY 11222	07/18/2024	07/18/2029
DOL	DOL	****3298	EMJACK CONSTRUCTION CORP.		84 DIAMOND ST BROOKLYN NY 11222	07/18/2024	07/18/2029
DOL	DOL	****3298	EMJACK CONSTRUCTION LLC		4192 SIR ANDREW CIRCLE DOYLESTOWN PA 18902	07/18/2024	07/18/2029
DOL	DOL		EUGENIUSZ "GINO" KUCHAR		195 KINGSLAND AVE BROOKLYN NY 11222	12/22/2023	12/22/2028
DOL	DA		FREDERICK HUTZLER		2375 RAYNOR STREET RONKONKOMA NY 11779	08/04/2021	08/04/2026
DOL	DOL	****2998	G.E.M. AMERICAN CONSTRUCTION CORP.		195 KINGSLAND AVE BROOKLYN NY 11222	12/22/2023	12/22/2028
DOL	NYC		GAYATRI MANGRU		21 DAREWOOD LANE VALLEY STREAM NY 11581	09/17/2020	09/17/2025
DOL	DA		GEORGE LUCEY		150 KINGS STREET BROOKLYN NY 11231	01/19/1998	01/19/2998
DOL	DA		GIOVANNA TRAVALJA		3735 9TH ST LONG ISLAND CITY NY 11101	01/05/2023	01/05/2028
DOL	DA		GIOVANNI NAPOLITANO		2501 BAYVIEW AVENUE WANTAGH NY 11793	02/21/2024	02/21/2029
DOL	DA	****0213	GORILLA CONTRACTING GROUP, LLC		505 MANHATTAN AVE WEST BABYLON NY 11704	10/05/2023	10/05/2028
DOL	DA	****4760	GTX CONSTRUCTION ASSOCIATES, CORP		2501 BAYVIEW AVE WANTAGH NY 11793	02/21/2024	02/21/2029
DOL	DOL		HANS RATH		24 ELDOR AVENUE NEW CITY NY 10956	02/03/2020	02/03/2025
DOL	DOL		HERBERT CLEMEN		42 FOWLER AVENUE CORTLAND MANOR NY 10567	01/24/2023	01/24/2028
DOL	DOL		HERBERT CLEMEN		42 FOWLER AVENUE CORTLAND MANOR NY 10567	10/25/2022	10/25/2027
DOL	DOL	****2397	ISLAND BREEZE MARINE, INC.		6400 BALTIMORE NATIONAL CANTONSVILLE MD 21228	10/24/2024	10/24/2029
DOL	DOL	****9211	J. WASE CONSTRUCTION CORP.		8545 RT 9W ATHENS NY 12015	03/09/2021	03/09/2026
DOL	DOL		J.M.J CONSTRUCTION		151 OSTRANDER AVENUE SYRACUSE NY 13205	11/21/2022	11/21/2027
DOL	DOL		J.R. NELSON CONSTRUCTION		531 THIRD STREET ALBANY NY 12206	11/07/2023	11/07/2028
DOL	DOL		J.R. NELSON CONSTRUCTION		531 THIRD STREET ALBANY NY 12206	12/22/2022	12/22/2027
DOL	DOL		J.R. NELSON CONSTRUCTION		531 THIRD STREET ALBANY NY 12206	10/25/2022	10/25/2027
DOL	DOL		J.R. NELSON, LLC		531 THIRD STREET ALBANY NY 12206	12/22/2022	12/22/2027
DOL	DOL		J.R. NELSON, LLC		531 THIRD STREET ALBANY NY 12206	11/07/2023	11/07/2028

NYS DOL Bureau of Public Work Debarment List 12/06/2024

Article 8

DOL	DOL		J.R. NELSON, LLC		531 THIRD STREET ALBANY NY 12206	10/25/2022	10/25/2027
DOL	DOL		J.R.N COMPANIES, LLC		531 THIRD STREET ALBANY NY 12206	12/12/2022	12/12/2027
DOL	DOL		J.R.N COMPANIES, LLC		531 THIRD STREET ALBANY NY 12206	11/07/2023	11/07/2028
DOL	DOL		J.R.N COMPANIES, LLC		531 THIRD STREET ALBANY NY 12206	10/25/2022	10/25/2027
DOL	DOL	*****1147	J.R.N. CONSTRUCTION, LLC		531 THIRD ST ALBANY NY 12206	11/07/2023	11/07/2028
DOL	DOL	*****1147	J.R.N. CONSTRUCTION, LLC		531 THIRD ST ALBANY NY 12206	12/22/2022	12/22/2027
DOL	DOL	*****1147	J.R.N. CONSTRUCTION, LLC		531 THIRD ST ALBANY NY 12206	10/25/2022	10/25/2027
DOL	DOL		JAMES J. BAKER		7901 GEE ROAD CANASTOTA NY 13032	08/17/2021	08/17/2026
DOL	DOL		JASON P. RACE		3469 STATE RT. 69 PERISH NY 13131	09/29/2021	09/29/2026
DOL	DOL		JASON P. RACE		3469 STATE RT. 69 PERISH NY 13131	02/09/2022	02/09/2027
DOL	DOL		JASON P. RACE		3469 STATE RT. 69 PERISH NY 13131	11/15/2022	11/15/2027
DOL	DOL		JASON P. RACE		3469 STATE RT. 69 PERISH NY 13131	03/01/2022	03/01/2027
DOL	DOL	*****7993	JBS DIRT, INC.		7901 GEE ROAD CANASTOTA NY 13032	08/17/2021	08/17/2026
DOL	DOL	*****2435	JEFFEL D. JOHNSON	JMJ7 AND SON	5553 CAIRNSTRAIL CLAY NY 13041	11/21/2022	11/21/2027
DOL	DOL		JEFFEL JOHNSON ELITE CARPENTER REMODEL AND CONSTRUCTION		C2 EVERGREEN CIRCLE LIVERPOOL NY 13090	11/21/2022	11/21/2027
DOL	DOL	*****2435	JEFFREY M. JOHNSON	JMJ7 AND SON	5553 CAIRNS TRAIL CLAY NY 13041	11/21/2022	11/21/2027
DOL	DOL		JIM PLAUGHER		17613 SANTE FE LINE ROAD WAYNEFIELD OH 45896	07/16/2021	07/16/2026
DOL	DOL		JMJ7 & SON CONSTRUCTION, LLC		5553 CAIRNS TRAIL LIVERPOOL NY 13041	11/21/2022	11/21/2027
DOL	DOL		JMJ7 AND SONS CONTRACTORS		5553 CAIRNS TRAIL CLAY NY 13041	11/21/2022	11/21/2027
DOL	DOL		JMJ7 CONTRACTORS		7014 13TH AVENUE BROOKLYN NY 11228	11/21/2022	11/21/2027
DOL	DOL		JMJ7 CONTRACTORS AND SONS		5553 CAIRNS TRAIL CLAY NY 13041	11/21/2022	11/21/2027
DOL	DOL		JMJ7 CONTRACTORS, LLC		5553 CAIRNS TRAIL CLAY NY 13041	11/21/2022	11/21/2027
DOL	DOL		JOHN MARKOVIC		47 MANDON TERRACE HAWTHORN NJ 07506	03/29/2021	03/29/2026
DOL	DOL		JOHN WASE		8545 RT 9W ATHENS NY 12015	03/09/2021	03/09/2026
DOL	DOL		JORGE RAMOS		8970 MIKE GARCIA DR MANASSAS VA 20109	07/16/2021	07/16/2026
DOL	DOL		JOSEPH K. SALERNO		1010 TILDEN AVE UTICA NY 13501	07/24/2023	07/24/2028
DOL	DOL		JOSEPH K. SALERNO II		1010 TILDEN AVE UTICA NY 13501	07/24/2023	07/24/2028
DOL	DOL	*****5116	JP RACE PAINTING, INC. T/A RACE PAINTING		3469 STATE RT. 69 PERISH NY 13131	02/09/2022	02/09/2027
DOL	DOL	*****5116	JP RACE PAINTING, INC. T/A RACE PAINTING		3469 STATE RT. 69 PERISH NY 13131	11/15/2022	11/15/2027
DOL	DOL	*****5116	JP RACE PAINTING, INC. T/A RACE PAINTING		3469 STATE RT. 69 PERISH NY 13131	09/29/2021	09/29/2026
DOL	DOL	*****5116	JP RACE PAINTING, INC. T/A RACE PAINTING		3469 STATE RT. 69 PERISH NY 13131	03/01/2022	03/01/2027
DOL	DOL	*****5116	JP RACE PAINTING, INC. T/A RACE PAINTING		3469 STATE RT. 69 PERISH NY 13131	03/01/2022	03/01/2027
DOL	DOL		JRN CONSTRUCTION CO, LLC		1024 BROADWAY ALBANY NY 12204	11/07/2023	11/07/2028
DOL	DOL	*****1147	JRN CONSTRUCTION, LLC		531 THIRD STREET ALBANY NY 12206	10/25/2022	10/25/2027
DOL	DOL	*****1147	JRN CONSTRUCTION, LLC		531 THIRD STREET ALBANY NY 12206	12/22/2022	12/22/2027
DOL	DOL	*****1147	JRN CONSTRUCTION, LLC		531 THIRD STREET ALBANY NY 12206	11/07/2023	11/07/2028
DOL	DOL		JRN PAVING, LLC		531 THIRD STREET ALBANY NY 12206	10/25/2022	10/25/2027

NYS DOL Bureau of Public Work Debarment List 12/06/2024

Article 8

DOL	DOL		JRN PAVING, LLC		531 THIRD STREET ALBANY NY 12206	12/22/2022	12/22/2027
DOL	DOL		JRN PAVING, LLC		531 THIRD STREET ALBANY NY 12206	11/07/2023	11/07/2028
DOL	DOL		JULIUS AND GITA BEHREND		5 EMES LANE MONSEY NY 10952	11/20/2002	11/20/3002
DOL	DOL		KARIN MANGIN		796 PHELPS ROAD FRANKLIN LAKES NJ 07417	12/01/2020	12/01/2025
DOL	DOL		KATE E. CONNOR		7088 INTERSTATE ISLAND RD SYRACUSE NY 13209	03/31/2021	03/31/2026
DOL	DOL		KEAN INDUSTRIES, LLC		2345 RT. 52 SUITE 2NHOPEWELL JUNCTION NY 12533	12/18/2023	12/18/2028
DOL	DOL	****2959	KELC DEVELOPMENT, INC		7088 INTERSTATE ISLAND RD SYRACUSE NY 13209	03/31/2021	03/31/2026
DOL	DOL		KIMBERLY F. BAKER		7901 GEE ROAD CANASTOTA NY 13032	08/17/2021	08/17/2026
DOL	DOL		KMA GROUP II, INC.		29-10 38TH AVENUE LONG ISLAND CITY NY 11101	10/11/2023	10/11/2028
DOL	DOL	****1833	KMA GROUP INC.		29-10 38TH AVENUE LONG ISLAND CITY NY 11101	10/11/2023	10/11/2028
DOL	DOL		KMA INSULATION, INC.		29-10 38TH AVENUE LONG ISLAND CITY NY 11101	10/11/2023	10/11/2028
DOL	DOL		KRIN HEINEMANN		2345 ROUTE 52, SUITE 2N HOPEWELL JUNCTION NY 12533	12/18/2023	12/18/2028
DOL	NYC		KULWANT S. DEOL		9-11 40TH AVENUE LONG ISLAND CITY NY 11101	09/26/2023	09/26/2028
DOL	DA	****8816	LAKE CONSTRUCTION AND DEVELOPMENT CORPORATION		150 KINGS STREET BROOKLYN NY 11231	08/19/1998	08/19/2998
DOL	DOL		LEROY E. NELSON JR		531 THIRD ST ALBANY NY 12206	10/25/2022	10/25/2027
DOL	DOL		LEROY E. NELSON JR		531 THIRD ST ALBANY NY 12206	12/22/2022	12/22/2027
DOL	DOL		LEROY E. NELSON JR		531 THIRD ST ALBANY NY 12206	11/07/2023	11/07/2028
DOL	AG	****3291	LINTECH ELECTRIC, INC.		3006 TILDEN AVE BROOKLYN NY 11226	02/16/2022	02/16/2027
DOL	DOL		LOUIS A. CALICCHIA		1223 PARK ST. PEEKSKILL NY 10566	05/17/2021	05/17/2026
DOL	NYC		LUBOMIR PETER SVOBODA		27 HOUSMAN AVE STATEN ISLAND NY 10303	12/26/2019	12/26/2024
DOL	NYC		M & L STEEL & ORNAMENTAL IRON CORP.		27 HOUSMAN AVE STATEN ISLAND NY 10303	12/26/2019	12/26/2024
DOL	DOL	****2196	MAINSTREAM SPECIALTIES, INC.		11 OLD TOWN RD SELKIRK NY 12158	02/02/2021	02/02/2026
DOL	DA		MANUEL P TOBIO		150 KINGS STREET BROOKLYN NY 14444	08/19/1998	08/19/2998
DOL	DA		MANUEL TOBIO		150 KINGS STREET BROOKLYN NY 11231	08/19/1998	08/19/2998
DOL	DOL		MAQSOOD AHMAD		618 OCEAN PKWY BROOKLYN NY 11230	09/17/2020	09/17/2025
DOL	NYC		MARIA NUBILE		84-22 GRAND AVENUE ELMHURST NY 11373	03/10/2020	03/10/2025
DOL	DOL	****1320	MJC MASON CONTRACTING, INC.		42 FOWLER AVENUE CORTLAND MANOR NY 10567	10/25/2022	10/25/2027
DOL	DOL	****1320	MJC MASON CONTRACTING, INC.		42 FOWLER AVENUE CORTLAND MANOR NY 10567	01/24/2023	01/24/2028
DOL	NYC		MUHAMMED A. HASHEM		524 MCDONALD AVENUE BROOKLYN NY 11218	09/17/2020	09/17/2025
DOL	NYC		NAMOW, INC.		84-22 GRAND AVENUE ELMHURST NY 11373	03/10/2020	03/10/2025
DOL	DOL	****7790	NATIONAL BUILDING & RESTORATION CORP		1010 TILDEN AVE UTICA NY 13501	07/24/2023	07/24/2028
DOL	DOL	****1797	NATIONAL CONSTRUCTION SERVICES, INC		1010 TILDEN AVE UTICA NY 13501	07/24/2023	07/24/2028
DOL	NYC		NAVIT SINGH		402 JERICHO TURNPIKE NEW HYDE PARK NY 11040	08/10/2022	08/10/2027
DOL	DOL		NELCO CONTRACTING, LLC		1024 BROADWAY ALBANY NY 12204	11/07/2023	11/07/2028
DOL	DA		NICHOLAS T. ANALITIS		505 MANHATTAN AVE WEST BABYLON NY 11704	10/05/2023	10/05/2028
DOL	DOL		NICHOLE E. FRASER A/K/A NICHOLE RACE		3469 STATE RT. 69 PERISH NY 13131	03/01/2022	03/01/2027

NYS DOL Bureau of Public Work Debarment List 12/06/2024

Article 8

DOL	DOL		NICHOLE E. FRASER A/K/A NICHOLE RACE		3469 STATE RT. 69 PERISH NY 13131	11/15/2022	11/15/2027
DOL	DOL		NICHOLE E. FRASER A/K/A NICHOLE RACE		3469 STATE RT. 69 PERISH NY 13131	09/29/2021	09/29/2026
DOL	DOL		NICHOLE E. FRASER A/K/A NICHOLE RACE		3469 STATE RT. 69 PERISH NY 13131	02/09/2022	02/09/2027
DOL	DOL	****7429	NICOLAE I. BARBIR	BESTUCCO CONSTRUCTION, INC.	444 SCHANTZ ROAD ALLENTOWN PA 18104	09/17/2020	09/17/2025
DOL	NYC	****5643	NYC LINE CONTRACTORS, INC.		402 JERICHO TURNPIKE NEW HYDE PARK NY 11040	08/10/2022	08/10/2027
DOL	DOL		PATRICK PENNACCHIO		2345 RT. 52 SUITE 2NHOPEWELL JUNCTION NY 12533	12/18/2023	12/18/2028
DOL	DOL		PATRICK PENNACCHIO		2345 RT. 52 SUITE 2NHOPEWELL JUNCTION NY 12533	12/18/2023	12/18/2028
DOL	DOL		PAULINE CHAHALES		935 S LAKE BLVD MAHOPAC NY 10541	03/02/2021	03/02/2026
DOL	DOL		PETER STEVENS		11 OLD TOWN ROAD SELKIRK NY 12158	02/02/2021	02/02/2026
DOL	DOL		PETER STEVENS		8269 21ST ST BELLEROSE NY 11426	12/22/2022	12/22/2027
DOL	DOL	****4168	PHANTOM CONSTRUCTION CORP.		95-27 116TH STREET QUEENS NY 11419	07/12/2024	07/12/2029
DOL	DOL	****4168	PHANTOM CONSTRUCTION CORP.		95-27 116TH STREET QUEENS NY 11419	05/28/2024	05/28/2029
DOL	DOL	****0466	PRECISION BUILT FENCES, INC.		1617 MAIN ST PEEKSKILL NY 10566	03/03/2020	03/03/2025
DOL	NYC		RASHEL CONSTRUCTION CORP		524 MCDONALD AVENUE BROOKLYN NY 11218	09/17/2020	09/17/2025
DOL	DOL	****1068	RATH MECHANICAL CONTRACTORS, INC.		24 ELDOR AVENUE NEW CITY NY 10956	02/03/2020	02/03/2025
DOL	DOL	****2633	RAW POWER ELECTRIC CORP.		3 PARK CIRCLE MIDDLETOWN NY 10940	07/11/2022	07/11/2027
DOL	DA	****7559	REGAL CONTRACTING INC.		24 WOODBINE AVE NORTHPORT NY 11768	10/01/2020	10/01/2025
DOL	DOL		RICHARD REGGIO		1617 MAIN ST PEEKSKILL NY 10566	03/03/2020	03/03/2025
DOL	DOL		ROBBYE BISSE SAR		89-51 SPRINGFIELD BLVD QUEENS VILLAGE NY 11427	01/11/2003	01/11/3003
DOL	DOL		ROMEO WARREN		161 ROBYN RD MONROE NY 10950	07/11/2022	07/11/2027
DOL	DOL	****7172	RZ & AL INC.		198 RIDGE AVENUE VALLEY STREAM NY 11581	06/06/2022	06/06/2027
DOL	DOL		SAL FRESINA MASONRY CONTRACTORS, INC.		1935 TEALL AVENUE SYRACUSE NY 13206	07/16/2021	07/16/2026
DOL	DOL		SAL MASONRY CONTRACTORS, INC.		(SEE COMMENTS) SYRACUSE NY 13202	07/16/2021	07/16/2026
DOL	DOL	****9874	SALFREE ENTERPRISES INC		P.O BOX 14 2821 GARDNER RDPOMPEI NY 13138	07/16/2021	07/16/2026
DOL	DOL		SALVATORE A FRESINA A/K/A SAM FRESINA		107 FACTORY AVE P.O BOX 11070SYRACUSE NY 13218	07/16/2021	07/16/2026
DOL	DOL		SAM FRESINA		107 FACTORY AVE P.O BOX 11070SYRACUSE NY 13218	07/16/2021	07/16/2026
DOL	DA	****0476	SAMCO ELECTRIC CORP.		3735 9TH ST LONG ISLAND CITY NY 11101	01/05/2023	01/05/2028
DOL	NYC	****1130	SCANA CONSTRUCTION CORP.		863 WASHINGTON STREET FRANKLIN SQUARE NY 11010	03/10/2020	03/10/2025
DOL	DOL	****2045	SCOTT DUFFIE	DUFFIE'S ELECTRIC, INC.	P.O BOX 111 CORNWALL NY 12518	03/03/2020	03/03/2025
DOL	DOL		SCOTT DUFFIE		P.O BOX 111 CORNWALL NY 12518	03/03/2020	03/03/2025
DOL	DA		SILVANO TRAVALJA		3735 9TH ST LONG ISLAND CITY NY 11101	01/05/2023	01/05/2028
DOL	DOL	****0440	SOLAR GUYS INC.		8970 MIKE GARCIA DR MANASSAS VA 20109	07/16/2021	07/16/2026
DOL	NYC		SOMATIE RAMSUNAHAI		115-46 132ND ST SOUTH OZONE PARK NY 11420	09/17/2020	09/17/2025
DOL	DOL	****2221	SOUTH BUFFALO ELECTRIC, INC.		1250 BROADWAY ST BUFFALO NY 14212	02/03/2020	02/03/2025

NYSDOL Bureau of Public Work Debarment List 12/06/2024

Article 8

DOL	NYC	****3661	SPANIER BUILDING MAINTENANCE CORP		200 OAK DRIVE SYOSSET NY 11791	03/14/2022	03/14/2027
DOL	DOL		STANADOS KALOGELAS		485 RAFT AVENUE HOLBROOK NY 11741	10/19/2021	10/19/2026
DOL	DOL	****3496	STAR INTERNATIONAL INC		89-51 SPRINGFIELD BLVD QUEENS VILLAGE NY 11427	08/11/2003	08/11/3003
DOL	DOL	****9528	STEEL-IT, LLC.		17613 SANTE FE LINE ROAD WAYNESFIELD OH 45896	07/16/2021	07/16/2026
DOL	DOL	****3800	SUBURBAN RESTORATION CO. INC.		5-10 BANTA PLACE FAIR LAWN PLACE NJ 07410	03/29/2021	03/29/2026
DOL	DOL	****9150	SURGE INC.		8269 21ST STREET BELLEROSE NY 11426	12/22/2022	12/22/2027
DOL	DOL		SYED MUHAMMAD S. JAFRI A/K/A SHARRUKH JAFRI		4307 28TH AVE ASTORIA NY 11103	10/11/2024	10/11/2029
DOL	DOL		SYED RAZA		198 RIDGE AVENUE NY 11581	06/06/2022	06/06/2027
DOL	DOL		TARLOK SINGH		95-27 116TH STREET QUEENS NY 11419	05/28/2024	05/28/2029
DOL	DOL		TARLOK SINGH		95-27 116TH STREET QUEENS NY 11419	07/12/2024	07/12/2029
DOL	DOL		TERRY THOMPSON		11371 RIDGE RD WOLCOTT NY 14590	02/03/2020	02/03/2025
DOL	DOL	****9733	TERSAL CONSTRUCTION SERVICES INC		107 FACTORY AVE P.O BOX 11070SYRACUSE NY 13208	07/16/2021	07/16/2026
DOL	DOL		TERSAL CONTRACTORS, INC.		221 GARDNER RD P.O BOX 14POMPEI NY 13138	07/16/2021	07/16/2026
DOL	DOL		TERSAL DEVELOPMENT CORP.		1935 TEALL AVENUE SYRACUSE NY 13206	07/16/2021	07/16/2026
DOL	DOL	****5766	THE COKER CORPORATION	COKER CORPORATION	2610 SOUTH SALINA ST SUITE 14SYRACUSE NY 13205	09/17/2020	09/17/2025
DOL	DOL	****2426	THE MATRUKH GROUP, INC.		4307 28TH AVE PO BOX 9082ASTORIA NY 11103	10/11/2024	10/11/2029
DOL	DOL		TIMOTHY PERCY		29807 ANDREWS ROAD BLACK RIVER NY 13612	10/17/2023	10/17/2028
DOL	DA	****1050	TRI STATE CONSTRUCTION OF NY CORP.		50-39 175TH PLACE FRESH MEADOWS NY 11365	03/28/2022	03/28/2027
DOL	DA	****4106	TRIPLE H CONCRETE CORP		2375 RAYNOR STREET RONKONKOMA NY 11779	08/04/2021	08/04/2026
DOL	DOL	****8210	UPSTATE CONCRETE & MASONRY CONTRACTING CO INC		449 WEST MOMBASHA ROAD MONROE NY 10950	06/06/2022	06/06/2027
DOL	DOL	****6418	VALHALLA CONSTRUCTION, LLC.		796 PHLEPS ROAD FRANKLIN LAKES NJ 07417	12/01/2020	12/01/2025
DOL	NYC	****2426	VICKRAM MANGRU	VICK CONSTRUCTION	21 DAREWOOD LANE VALLEY STREAM NY 11581	09/17/2020	09/17/2025
DOL	NYC		VICKRAM MANGRU		21 DAREWOOD LANE VALLEY STREAM NY 11581	09/17/2020	09/17/2025
DOL	DOL		VIKTORIA RATH		24 ELDOR AVENUE NEW CITY NY 10956	02/03/2020	02/03/2025
DOL	DOL		VINCENT CORRAO		PO BOX 393 NANUET NY 10954	09/17/2024	09/17/2029
DOL	DOL	****8266	WILLIAM CHRIS MCCLENDON	MCCLENDON ASPHALT PAVING	1646 FALLS STREET NIAGARA FALLS NY 14303	05/01/2023	05/01/2028
DOL	DOL		WILLIAM CHRIS MCCLENDON		1646 FALLS STREET NIAGARA FALLS NY 14303	05/01/2023	05/01/2028
DOL	DOL		WILLIAM G. PROERFRIEDT		85 SPRUCEWOOD ROAD WEST BABYLON NY 11704	01/19/2021	01/19/2026
DOL	DOL	****5924	WILLIAM G. PROPHY, LLC	WGP CONTRACTING, INC.	54 PENTAQUIT AVE BAYSHORE NY 11706	01/19/2021	01/19/2026
DOL	DOL		WILLIAM SCRIVENS		4192 SIR ANDREW CIRCLE DOYELSTOWN PA 18902	07/18/2024	07/18/2029
DOL	DOL		XENOFON EFTHIMIADIS		29-10 38TH AVENUE LONG ISLAND CITY NY 11101	10/11/2023	10/11/2028

THIS PAGE LEFT BLANK INTENTIONALLY

DOCUMENT 00860

DRAWINGS INDEX

TITLE: City of Gloversville
Sanitary Trunk Line Repair
Fulton County, New York

Contract No. 1: Sanitary Trunk Line Repair

DATE: December 2024

ISSUE DATE: December 2024

BY: Lamont Engineers, P.C.

The following drawings are included in the pocket at the end of the project manual:

C100 – SITE PLAN, PROFILE AND NOTES

C110 – ABUTEMENT DETAILS AND NOTES

C115 – EROSION AND SEDIMENT CONTROL DETAILS AND NOTES

END OF DOCUMENT

THIS PAGE LEFT BLANK INTENTIONALLY

DOCUMENT 00900

ADDENDA AND MODIFICATIONS

NOTICE TO BIDDERS

Any addenda and modifications may be inserted in the pocket at the end of this Project Manual book.

After Bid Opening and Contract Award, any addenda and modifications will be bound in this Project Manual immediately following this page.

END OF DOCUMENT

(Following to be completed after Bidding.)

____ NO ADDENDA AND MODIFICATIONS

____ ADDENDA AND MODIFICATIONS
FOLLOW AND END ON PAGE 00900 - ____

THIS PAGE LEFT BLANK INTENTIONALLY

SECTION 01019

LUMP SUM CONTRACT CONSIDERATIONS

PART 1. GENERAL

1.01. SECTION INCLUDES

- A. Schedule of Values for Lump Sum Contract No. 1.

1.02. RELATED SECTIONS

- A. Document 00410.1 – Bidder’s Proposal
- B. Document 00520.1 - Owner-Contractor Agreement: Contract Sum/Price including provisions for changes in the Work.
- C. Section 01027 – Application for Payment.
- D. Section 01028 – Change Order Procedures.
- E. Section 01300 – Submittals: Schedule of Values.

1.03. SCHEDULE OF VALUES

- A. Submit typed schedule in form acceptable to Engineer. Contractor's standard form or electronic media printout will also be considered.
- B. Submit Schedule of Values in duplicate within fifteen days after date of Owner-Contractor Agreement.
- C. Format: Utilize the Table of Contents of this Project Manual. Identify each line item with number and title of the major specification Section. Identify site mobilization and bonds and insurance amounts.
- D. Include within each line item, a directly proportional amount of Contractor's overhead and profit.
- E. Revise schedule to list approved Change Orders, with each Application for Payment.

PART 2. PRODUCTS

Not Used

PART 3. EXECUTION

Not Used

END OF SECTION

THIS PAGE LEFT BLANK INTENTIONALLY

SECTION 01027

APPLICATIONS FOR PAYMENT

PART 1. GENERAL

1.01. SECTION INCLUDES

- A. Procedures for preparation and submittal of Applications for Payment.

1.02. RELATED SECTIONS

- A. Section 01028 - Change Order Procedures.
- B. Section 01700 - Contract Closeout: Final Payment.

1.03. FORMAT

- A. To be approved by Engineer prior to first Application.
- B. Application shall be on Form EJCDC C-620 (2007 Edition), a copy of which is attached at the end of this Section.
- C. Subsequent Sheets:
 - 1. Continuation sheets to indicate and itemize Authorized Change Orders.
 - 2. Contractor must provide a tabulation of items delivered and safely stored at job site, in order to receive payment for such items. This tabulation shall provide for deduction of stored material costs as the stored materials are incorporated into the final work and payment for these items is made under separate pay items.

1.04. PREPARATION OF APPLICATIONS

- A. Present required information in typewritten form or on electronic media printout **and** on Engineer's Standard form.
- B. Execute certification by signature of authorized officer. All applications and copies shall bear **original signatures**.
- C. Use data from Bid Form.
- D. List each authorized Change Order as an extension on continuation sheet, listing Change Order number and dollar amount as for an original item of Work.
- E. Prepare Application for Final Payment as specified in Section 01700.

1.05. SUBMITTAL PROCEDURES

- A. Submit **3 copies** of each Application for Payment. Each copy shall bear original signatures.

- B. Submit an updated construction schedule with each Application for Payment if revised since the last application for payment.
- C. Payment Period: Once per month.
- D. Submit Application for Payment on 1st of each month.

1.06. SUBSTANTIATING DATA

- A. When Engineer requires substantiating information, submit data justifying dollar amounts in question.
- B. Provide **one copy** of data with cover letter for **each copy** of submittal. Show Application number and date, and line item by number and description.

END OF SECTION

EXCEPT FOR THE FOLLOWING REFERENCED MATERIAL:

FORM EJCDC C-620 (2007 Edition)

SECTION 01028

CHANGE ORDER PROCEDURES

PART 1. GENERAL

1.01. SECTION INCLUDES

- A. Required submittals.
- B. Documentation of change in Contract Price and Contract Time.
- C. Change procedures.

1.02. RELATED SECTIONS

- A. Document 00410.1, - Bid Form: Monetary values of established Unit Prices.
- B. Document 00700 - Standard General Conditions: Governing requirements for changes in the Work, in Contract Price, and Contract Time, and percentage allowances for Contractors overhead and profit.
- C. Section 01027 - Applications for Payment: Payment applications.
- D. Section 01700 - Contract Closeout: Project record documents.

1.03. SUBMITTALS

- A. Submit name of the individual authorized to receive change documents and be responsible for informing others in Contractor's employ or Subcontractors of changes to the Work.
- B. Change Order Forms: EJCDC C-941, a copy of which is attached at the end of this Section.

1.04. DOCUMENTATION OF CHANGE IN CONTRACT SUM/PRICE AND CONTRACT TIME

- A. Maintain detailed records of work done on a time and material basis. Provide full information required for evaluation of proposed changes, and to substantiate costs of changes in the Work.
- B. Document each quotation for a change in cost or time with sufficient data to allow evaluation of the quotation.
- C. On request, provide additional data to support computations:
 - 1. Quantities of products, labor, and equipment.
 - 2. Taxes, insurance and bonds.

3. Overhead and profit.
 4. Justification for any change in Contract Time.
 5. Credit for deletions from Contract, similarly documented.
- D. Support each claim for additional costs, and for work done on a time and material basis, with additional information:
1. Origin and date of claim.
 2. Dates and times work was performed, and by whom.
 3. Time records and wage rates paid.
 4. Invoices and receipts for products, equipment, and subcontracts, similarly documented.

1.05. CHANGE PROCEDURES

- A. The Engineer will advise of minor changes in the Work not involving an adjustment to Contract Sum/Price or Contract Time, by issuing supplemental instructions on Field Order forms.
- B. The Engineer may issue a Notice of Change which includes a detailed description of a proposed change with supplementary or revised Drawings and specifications, a change in Contract Time for executing the change with a stipulation of any overtime work required and the period of time during which the requested price will be considered valid. Contractor must prepare and submit an estimate within the time called for on the Notice of Change.
- C. The Contractor may propose a change by submitting a request for change to the Engineer, describing the proposed change and its full effect on the Work, with a statement describing the reason for the change, and the effect on the Contract Price and Contract Time with full documentation and a statement describing the effect on Work by separate or other contractors. Document any requested substitutions in accordance with Section 01600.

1.06. WORK CHANGE DIRECTIVE

- A. Engineer may issue a directive, signed by the Owner, instructing the Contractor to proceed with a change in the Work, for subsequent inclusion in a Change Order.
- B. The document will describe changes in the Work and will designate method of determining any change in Contract Price or Contract Time.
- C. Contractor shall promptly execute the change in Work.

1.07. LUMP SUM FIXED PRICE CHANGE ORDER

- A. Based on Notice of Change and Contractor's lump sum or fixed price quotation or

Contractor's request for a Change Order as approved by Engineer.

1.08. UNIT PRICE CHANGE ORDER

- A. For pre-determined unit prices and quantities, the Change Order will be executed on a fixed unit price basis.
- B. For unit costs or quantities of units of work which are not pre-determined, execute Work under a Work Directive Change.
- C. Changes in Contract Price or Contract Time will be computed as specified for on Change Order Forms and by using the prices set forth in the Bid Form.

1.09. TIME AND MATERIAL CHANGE ORDER

- A. Submit itemized account and supporting data after completion of change, within time limits indicated in the Conditions of the Contract.
- B. Engineer will determine the change allowable in Contract Price and Contract Time as provided in the Contract Documents.
- C. Maintain detailed records of work done on Time and Material basis.
- D. Provide full information required for evaluation of proposed changes, and to substantiate costs for changes in the Work.

1.10. EXECUTION OF CHANGE ORDERS

- A. Execution of Change Orders: Engineer will issue Change Orders for signatures of parties as provided in the Conditions of the Contract.
- B. Three (3) copies of each Change Order will be required, each with original signatures.

1.11. CORRELATION OF CONTRACTOR SUBMITTALS

- A. Promptly revise Schedule of Values and Application for Payment forms to record each authorized Change Order as a separate line item and adjust the Contract Price as shown on the Change Order.
- B. Promptly revise progress schedules to reflect any change in Contract Time, revise sub-schedules to adjust time for other items of work affected by the change, and resubmit.
- C. Promptly enter changes in Project Record Documents.

PART 2. PRODUCTS

Not Used

PART 3. EXECUTION

Not Used

END OF SECTION

Except for the following referenced material:

Form EJCDC No. C-941

Change Order

No. _____

Date of Issuance: _____

Effective Date: _____

Project:	Owner:	Owner's Contract No.:
Contract:	Date of Contract:	
Contractor:	Engineer's Project No.:	

The Contract Documents are modified as follows upon execution of this Change Order:

Description:

Attachments (list documents supporting change):

CHANGE IN CONTRACT PRICE:

Original Contract Price:

\$ _____

[Increase] [Decrease] from previously approved Change Orders
No. _____ to No. _____:

\$ _____

Contract Price prior to this Change Order:

\$ _____

[Increase] [Decrease] of this Change Order:

\$ _____

Contract Price incorporating this Change Order:

\$ _____

CHANGE IN CONTRACT TIMES:

Original Contract Times: Working days Calendar days
Substantial completion (days or date): _____
Ready for final payment (days or date): _____

[Increase] [Decrease] from previously approved Change Orders
No. _____ to No. _____:

Substantial completion (days): _____
Ready for final payment (days): _____

Contract Times prior to this Change Order:

Substantial completion (days or date): _____
Ready for final payment (days or date): _____

[Increase] [Decrease] of this Change Order:

Substantial completion (days or date): _____
Ready for final payment (days or date): _____

Contract Times with all approved Change Orders:

Substantial completion (days or date): _____
Ready for final payment (days or date): _____

RECOMMENDED:
By: _____
Engineer (Authorized Signature)

Date: _____

Approved by Funding Agency (if applicable):

ACCEPTED:
By: _____
Owner (Authorized Signature)

Date: _____

ACCEPTED:
By: _____
Contractor (Authorized Signature)

Date: _____

Date: _____

Change Order

Instructions

A. GENERAL INFORMATION

This document was developed to provide a uniform format for handling contract changes that affect Contract Price or Contract Times. Changes that have been initiated by a Work Change Directive must be incorporated into a subsequent Change Order if they affect Price or Times.

Changes that affect Contract Price or Contract Times should be promptly covered by a Change Order. The practice of accumulating Change Orders to reduce the administrative burden may lead to unnecessary disputes.

If Milestones have been listed in the Agreement, any effect of a Change Order thereon should be addressed.

For supplemental instructions and minor changes not involving a change in the Contract Price or Contract Times, a Field Order should be used.

B. COMPLETING THE CHANGE ORDER FORM

Engineer normally initiates the form, including a description of the changes involved and attachments based upon documents and proposals submitted by Contractor, or requests from Owner, or both.

Once Engineer has completed and signed the form, all copies should be sent to Owner or Contractor for approval, depending on whether the Change Order is a true order to the Contractor or the formalization of a negotiated agreement for a previously performed change. After approval by one contracting party, all copies should be sent to the other party for approval. Engineer should make distribution of executed copies after approval by both parties.

If a change only applies to price or to times, cross out the part of the tabulation that does not apply.

SECTION 01039

COORDINATION AND MEETINGS

PART 1 GENERAL

1.01 SECTION INCLUDES

- A. Coordination.
- B. Field engineering.
- C. Preconstruction conference.
- D. Site mobilization conference.
- E. Progress meetings.
- F. Preinstallation conferences.

1.02 RELATED SECTIONS

- A. Section 01300 - Submittals

1.03 COORDINATION

- A. Coordinate scheduling, submittals, and Work of the various Sections of Specifications to assure efficient and orderly sequence of installation of interdependent construction elements, with provisions for accommodating items installed later.
- B. Coordinate completion and clean up of Work of separate sections in preparation for Substantial Completion and for portions of Work designated for Owners occupancy.
- C. Coordinate access to site for correction of defective Work and Work not in accordance with Contract Documents, to minimize disruption of Owner's activities.

1.04 FIELD ENGINEERING

- A. Contractor shall provide field engineering services to establish project layout baselines and elevation control utilizing recognized engineering survey practices. The Contractor shall be responsible for staking out his/her respective work.

1.05 PRECONSTRUCTION CONFERENCE

- A. Owner and Engineer will schedule a conference within ten days after the effective date of agreement but before any work at the project site is started.

- B. Attendance Required: Owner, Engineer, all Contractors and Funding Agency Representatives (if applicable).
- C. Agenda:
 - 1. Review of all items to be submitted by Contractors.
 - 2. Designation of personnel representing the parties in Contract, Owner, and the Engineer.
 - 3. Procedures and processing of field decisions, submittals, substitutions, applications for payments, proposal requests, Change Orders and Contract closeout procedures.
 - 4. Review of Preliminary Schedules.

1.06 SITE MOBILIZATION AND SCHEDULES/PRODUCTS LIST FINALIZATION CONFERENCE

- A. Engineer will schedule a conference at the Project site within twenty days after the Preconstruction Conference.
- B. Attendance Required: Owner, Engineer, Special Consultants, Contractor's Superintendent, and major Subcontractors.
- C. Agenda:
 - 1. Use of premises by Owner and Contractor.
 - 2. Owner's requirements.
 - 3. Construction facilities and controls provided by Owner.
 - 4. Temporary utilities provided by Owner.
 - 5. Project baseline layout.
 - 6. Security and housekeeping procedures.
 - 7. Review of Revised Individual Schedules and development of Final Comprehensive Schedule.
 - 8. Procedures for testing.
 - 9. Procedures for maintaining record documents.
 - 10. Requirements for start-up of equipment.
 - 11. Inspection and acceptance of equipment put into service during construction period.
 - 12. Finalization of all products, systems, equipment and materials designations as:
 - a. "As Specified"
 - b. "Or Equal"
 - c. Substitution

1.07 PROGRESS MEETINGS

- A. Engineer will schedule and administer meetings throughout progress of the Work at monthly intervals. This requirement may be adjusted as construction activities progress.
- B. Engineer will prepare specific agenda based on need.

- C. Attendance Required: Job superintendent, major Subcontractors and suppliers, Owner, Engineer, and Funding Agency Representatives (if applicable), as appropriate to agenda topics for each meeting.
- D. Agenda:
 - 1. Review items uncompleted per minutes of previous meetings.
 - 2. Review of Work progress.
 - 3. Field observations, problems, and decisions.
 - 4. Identification of problems which impede planned progress.
 - 5. Review of submittals schedule and status of submittals.
 - 6. Review of off-site fabrication and delivery schedules.
 - 7. Maintenance of progress schedule.
 - 8. Corrective measures to regain projected schedules.
 - 9. Planned progress during succeeding work period.
 - 10. Coordination of projected progress.
 - 11. Maintenance of quality and work standards.
 - 12. Effect of proposed changes on progress schedule and coordination.
 - 13. Other business relating to Work.
- E. Meetings to be held on site.

1.08 PREINSTALLATION CONFERENCES

- A. When required in individual specification Section or as deemed necessary, Engineer or Contractor shall convene a preinstallation conference at work site prior to commencing work of the Section.
- B. Require attendance of parties directly affecting, or affected by, work of the specific Section.
- C. Notify other parties three (3) days in advance of meeting date.
- D. Prepare agenda, preside at conference. Engineer will make notes for record and distribute to Contractor as required.
- E. Review conditions of installation, preparation and installation procedures, and coordination with related work.

PART 2 PRODUCTS

Not Used

PART 3 EXECUTION

Not Used

END OF SECTION

THIS PAGE LEFT BLANK INTENTIONALLY

SECTION 01045

CUTTING AND PATCHING

PART 1 GENERAL

1.01 SECTION INCLUDES

- A. Requirements and limitations for cutting and patching of Work.

1.02 RELATED SECTIONS

- A. Section 01300 - Submittals.
- B. Section 01600 - Materials and Equipment: Product Options and Substitutions.
- C. Individual Product Specification Sections:
 - 1. Cutting and patching incidental to work of the Section.
 - 2. Advance notification to other Sections of openings required in work of those Sections.

1.03 SUBMITTALS

- A. Submit written request in advance of cutting or alteration which affects:
 - 1. Structural integrity of any element of Project.
 - 2. Integrity of weather-exposed or moisture-resistant element.
 - 3. Efficiency, maintenance, or safety of any operational element.
 - 4. Visual qualities of sight exposed elements.
 - 5. Work of Owner or separate contractor.
- B. Include in request:
 - 1. Identification of Project.
 - 2. Location and description of affected work.
 - 3. Necessity for cutting or alteration.
 - 4. Description of proposed work, and products to be used.
 - 5. Alternatives to cutting and patching.
 - 6. Effect on work of Owner or separate contractor.
 - 7. Written permission of affected separate contractor.
 - 8. Date and time work will be executed.

PART 2 PRODUCTS

2.01 MATERIALS

- A. Primary Products: Those required for original installation.

- B. Product Substitution: For any proposed change in materials, submit request for substitution under provisions of Section 01600.

PART 3 EXECUTION

3.01 EXAMINATION

- A. Inspect existing conditions prior to commencing Work, including elements subject to damage or movement during cutting and patching.
- B. After uncovering existing work, inspect conditions affecting performance of work.
- C. Beginning of cutting or patching means acceptance of existing conditions.

3.02 PREPARATION

- A. Provide temporary support to ensure structural integrity of the Work. Provide devices and methods to protect other portions of the Project from damage.
- B. Provide protection from elements for areas which may be exposed by uncovering work.
- C. Maintain excavations free of water.

3.03 CUTTING AND PATCHING

- A. Execute cutting, fitting, and patching including excavation and fill to complete work.
- B. Fit products together, to integrate with other work.
- C. Uncover work to install ill-timed work.
- D. Remove and replace defective or non-conforming work.
- E. Remove samples of installed work for testing when requested.
- F. Provide openings in the work for penetration of mechanical and electrical work.

3.04 PERFORMANCE

- A. Execute work by methods to avoid damage to other Work, and which will provide appropriate surfaces to receive patching and finishing.
- B. Employ original installer to perform cutting and patching for weather exposed and moisture resistant elements, and sight-exposed surfaces.
- C. Cut rigid materials using masonry saw or core drill. Pneumatic tools not allowed without prior approval.

- D. Restore work with new products in accordance with requirements of Contract Documents.
- E. Fit work tight to pipes, sleeves, ducts, conduit, and other penetrations through surfaces.
- F. Refinish surfaces to match adjacent finish. For continuous surfaces, refinish to nearest intersection or natural break. For an assembly, refinish the entire unit.

END OF SECTION

THIS PAGE LEFT BLANK INTENTIONALLY

SECTION 01110

ENVIRONMENTAL PROTECTION

PART 1. GENERAL

1.01. SECTION INCLUDES

- A. Requirements to minimize the potential short-term adverse environmental impacts associated with contractor activity in environmentally sensitive areas.

1.02. RELATED SECTIONS

- A. All Sections.

1.03. DEFINITIONS

- A. Critical Environmental Areas: Those areas, conditions, or features which, when disturbed by construction activities, create an adverse environmental impact. These areas include, but are not necessarily limited to, densely wooded areas, wetland areas, stream crossings, steep slopes and archeologically sensitive areas.

1.04. SUBMITTALS

- A. Submit a detailed weekly inspection and maintenance report of temporary erosion and sediment control measures using inspection form approved by the Engineer.
- B. Submit a detailed contingency action plan for prompt remedial action in the event that spillage of petroleum products or other pollutants should occur. A contingency action plan shall be submitted to the Engineer for approval prior to the start of construction.

1.05. ACCIDENT PREVENTION MEASURES

- A. All preventative measures should be taken to avoid spillage of petroleum products and other pollutants.
- B. Every precaution should be taken to prevent the possibility of accidentally starting fires. Construction programs should include fire prevention planning, training of personnel in fire fighting, and a fire prevention inspection program.

PART 2. PRODUCTS

2.01. MATERIALS

- A. Materials used for maintenance and protection of the environment shall conform to the material requirements set forth in the relevant section of the Project Manual (i.e., topsoil, seeding, etc.), and the contract drawings.

PART 3. EXECUTION

3.01. PERFORMANCE

- A. All construction details outlined herein and shown on the Contract Drawings shall be implemented to insure minimum damage to the environment during construction and for the long term. All erosion control practices shall be installed and maintained in accordance with the New York City Watershed Regulations, the New York State SPDES General Permit for Construction, and the New York Standards and Specifications for Erosion and Sediment Control.
- B. All construction details shall meet environmental objectives and constraints specified herein, outlined in permits or directed by the Engineer to protect the natural resources within and contiguous to the Project Area.
- C. Temporary, permanent, or unspecified alteration of the flow line of any stream or watercourse will be prohibited, unless specifically approved in writing by the Engineer.
- D. Vegetation adjacent to or outside of access roads or rights-of-way shall not be disturbed.
- E. Disposal of spoil material shall not be in any flood plain, wetland, or sensitive environmental area. The Contractor shall review with the Engineer the proposed spoil disposal location on site prior to the start of construction activities.
- F. The Contractor shall be required to protect and preserve existing trees and shrubs in areas designated on the drawings. Should any replacement of trees or shrubs be deemed necessary by the Project Engineer the number and type shall be shown on the plans.

3.02. DUST CONTROL

- A. Contractor shall provide and apply water for the control of dust within the limits of their respective Work.
- B. Refer to Section 01500 for additional Dust Control requirements.

3.03. POLLUTION CONTROL

- A. Provide methods, means, and facilities required to prevent contamination of soil, water, or atmosphere by the discharge of noxious substances from construction operations.
- B. Provide equipment and personnel, perform emergency measures required to contain any spillages, and to remove contaminated soils or liquids.
 - 1. Excavate and dispose of any contaminated earth offsite and replace with suitable compacted fill and topsoil.
- C. Take special measures to prevent harmful substances from entering public waters.
 - 1. Prevent disposal of wastes, effluents, chemicals, or other such substances adjacent to streams, or in sanitary or storm sewers.

- D. Provide systems for control of atmospheric pollutants.
 - 1. Prevent toxic concentrations of chemicals.
 - 2. Prevent harmful dispersal of pollutants into the atmosphere.

END OF SECTION

THIS PAGE LEFT BLANK INTENTIONALLY

SECTION 01300

SUBMITTALS

PART 1. GENERAL

1.01. SECTION INCLUDES

- A. Submittal procedures.
- B. Proposed Products list.
- C. Shop drawings.
- D. Product data.
- E. Samples.
- F. Manufacturers' instructions.
- G. Manufacturers' certificates.

1.02. RELATED SECTIONS

- A. Section 01027 - Applications for Payment: Submittal of Application.
- B. Section 01400 - Quality Control: Manufacturers' field services and reports.
- C. Section 01700 - Contract Closeout: Contract warranty, manufacturer's certificates, and closeout submittals.

1.03. SUBMITTAL PROCEDURES

- A. Transmit each submittal with completed cover sheet form attached to each copy of submittal. Contractor shall use the submittal cover sheet provided at the end of this section.
- B. Sequentially number the transmittal forms. Resubmittals to have original number with an alphabetic suffix.
- C. Identify Project, Contractor, Subcontractor or supplier; pertinent Drawing sheet and detail number(s); and specification Section number, as appropriate.
- D. Apply Contractor's stamp, signed or initialed, certifying that review, verification of Products required, field dimensions, adjacent construction Work, and coordination of information, is in accordance with the requirements of the Work and Contract Documents.
- E. Schedule submittals to expedite the Project, and deliver to Engineer at business address listed on cover of Project Manual. Coordinate submission of related items.
- F. Identify variations from Contract Documents and Product or system limitations which

may be detrimental to successful performance of the completed Work.

- G. Comply with progress schedule for submittals related to work progress. Coordinate submittal of related items.
- H. After Engineer review of submittal, revise and resubmit submittals as required, identify all changes made since previous submittal.
- I. Distribute copies of reviewed submittals to concerned parties. Instruct parties to promptly report any inability to comply with provisions.

1.04. PROPOSED PRODUCTS LIST

- A. Submit complete list of all products, systems, equipment and materials proposed for use, with name of manufacturer, trade name, and model number as applicable within fifteen days after the effective date of the Owner-Contractor Agreement.
- B. For products specified only by reference standards, give manufacturer, trade name, model or catalog designation, and reference standards.

1.05. SHOP DRAWINGS

- A. Submit the number of opaque reproductions which Contractor requires to be returned, plus two copies which will be retained by Engineer.
- B. After review, reproduce and distribute in accordance with Article on Procedures above and for Record Documents described in Section 01700 - Contract Closeout.

1.06. PRODUCT DATA

- A. Submit the number of copies which the Contractor requires to be returned, plus three copies which will be retained by the Engineer.
- B. Mark each copy to identify applicable products, models, options, and other data. Supplement manufacturers' standard data to provide information unique to this Project.
- C. After review, distribute in accordance with Article 1.03 above and provide copies for Record Documents described in Section 01700 - Contract Closeout.

1.07. SAMPLES

- A. Submit samples to illustrate functional and aesthetic characteristics of the Product, with integral parts and attachment devices. Coordinate sample submittals for interfacing work.
- B. Submit samples of finishes from the full range of manufacturers' standard colors, textures, and patterns for Engineer's selection.
- C. Include identification on each sample, with full Project information.
- D. Submit the number of samples specified in individual specification Sections; one of which will be retained by Engineer.

1.08. MANUFACTURER'S INSTRUCTIONS

- A. When specified in individual specification Sections, submit manufacturers' printed instructions for delivery, storage, assembly, installation, start-up, adjusting, and finishing, in quantities specified for Product Data.
- B. Identify conflicts between manufacturers' instructions and Contract Documents.

1.09. MANUFACTURER'S CERTIFICATES

- A. When specified in individual specification Sections, submit manufacturers' certificate to Engineer for review, in quantities specified for Product Data.
- B. Indicate material or Product conforms to or exceeds specified requirements. Submit supporting reference data, affidavits, and certifications as appropriate.
- C. Certificates may be recent or previous test results on material or Product, but must be acceptable to Engineer.

1.10. TIMING OF WORK

- A. Any Work performed prior to ENGINEER's review and approval of the pertinent submittal will be at the sole expense and responsibility of the CONTRACTOR.

PART 2. PRODUCTS

Not Used

PART 3. EXECUTION

Not used

END OF SECTION
(Except for Submittal Cover Sheet)

SUBMITTAL COVER SHEET

Project: _____

Submittal No: _____

Contract: _____

Submittal Date: _____

Owner: _____

Address: _____

Engineer: _____

Address: _____

Contractor: _____

Address: _____

Phone: _____ Fax: _____ Cell: _____

<u>Date Received:</u>

Type of Submittal:

- Shop Drawing Product Data Product Sample Color Sample Test Report
 Product Certificate Product Warranty Schedule Other

Description:

Product/Material: _____

Manufacturer: _____

Subcontractor/Supplier: _____

Reference:

Spec Section No: _____

Plan/Drawing No: _____

Paragraph No: _____

Room or Detail No: _____

Contractor's Certification Stamp:

The undersigned Contractor hereby certifies that he/she has reviewed the submittal and that it is in compliance with the requirements of the Contract Documents. The undersigned Contractor further certifies that he/she has given the Engineer written notice of any variations from the requirements of the Contract Documents and that any such variations have been noted on each copy of the submittal.

By: _____

Engineer's Review Stamp:

Engineer's Comments:

SECTION 01400
QUALITY CONTROL

PART 1. GENERAL

1.01. SECTION INCLUDES

- A. Quality Assurance and Control of Installation.
- B. References.
- C. Testing Services.
- D. Manufacturers' Field Services and Reports.
- E. Manufacturers' Instructions.
- F. Manufacturers' Certificates.

1.02. RELATED SECTIONS

- A. Section 01700 - Contract Closeout: Project Record Documents.

1.03. QUALITY ASSURANCE/CONTROL OF INSTALLATION

- A. Monitor quality control over suppliers, manufacturers, Products, services, site conditions, and workmanship, to produce Work of specified quality.
- B. Comply fully with manufacturers' instructions, including each step in sequence.
- C. Should manufacturers' instructions conflict with Contract Documents, request clarification from Engineer before proceeding.
- D. Comply with specified industry standards as a minimum quality for the Work except when more stringent tolerances, codes, or specified requirements indicate higher standards or more precise workmanship.
- E. Perform work by persons qualified to produce workmanship of specified quality.
- F. Secure Products in place with positive anchorage devices designed and sized to withstand stresses, vibration, physical distortion or disfigurement.

1.04. REFERENCES

- A. Conform to reference standard by date of issue current on date of Owner-Contractor Agreement.
- B. Obtain copies of standards when required by Contract Documents.
- C. Should specified reference standards conflict with Contract Documents, request

clarification from Engineer before proceeding.

- D. The contractual relationship of the parties to the Contract shall not be altered from the Contract Documents by mention or inference otherwise in any reference document.

1.05. TESTING SERVICES

- A. OWNER and/or ENGINEER may appoint and employ services of qualified firms to perform field-testing of materials installed or incorporated in the Work. Testing by the OWNER's testing firm will be for the sole benefit of the OWNER and/or ENGINEER to evaluate, in general, the compliance of the Work with the requirements of the Contract Documents.
- B. The OWNER's testing firms will perform tests and other services as required by the Engineer.
- C. Reports will be submitted by the OWNER's testing firms to the ENGINEER, indicating observations and results of tests and indicating compliance or non-compliance with Contract Documents.
- D. Re-testing by the OWNER's testing firm required because of non-conformance with specified requirements will be paid for by the CONTRACTOR.
- E. CONTRACTOR shall cooperate with testing firms, furnish samples of materials and design mix, and provide equipment, tools, storage and assistance as requested.
- F. Testing by the OWNER's testing firms shall not relieve, in any way, the responsibility of the CONTRACTOR to provide Work free of defects and in full compliance with the Contract Documents. This testing shall not be used for the CONTRACTOR's quality control.
- G. CONTRACTOR shall perform all testing necessary for the CONTRACTOR's quality control at no additional cost to the OWNER. CONTRACTOR shall notify the OWNER and/or ENGINEER promptly of irregularities or deficiencies observed in the Work during testing. All test reports for field testing shall be submitted to the ENGINEER at the end of each work day, and all test reports for laboratory testing shall be submitted to the ENGINEER within seven days of test date.
- H. CONTRACTOR shall employ and pay for services of an independent testing laboratory to perform all tests on materials proposed for the project that require test results prior to acceptability for use. Services will be performed in accordance with requirements of governing authorities and with specified standards.

1.06. MANUFACTURERS' INSTRUCTIONS

- A. Comply with instructions in full detail, including each step in sequence. Should instructions conflict with Contract Documents, request clarification from Engineer before proceeding.
- B. When required by individual Specifications Section, submit manufacturer's printed

instructions, in the quantity required for product data, for delivery, storage, assembly, installation, startup, adjusting, and finishing, as appropriate.

1.07. MANUFACTURERS' CERTIFICATES

- A. When required by individual Specifications Section, submit manufacturer's certificate, in duplicate, that products meet or exceed specified requirements.

PART 2. PRODUCTS

Not Used.

PART 3. EXECUTION

Not Used.

END OF SECTION

THIS PAGE LEFT BLANK INTENTIONALLY

SECTION 01500

CONSTRUCTION FACILITIES AND TEMPORARY CONTROLS

PART 1 GENERAL

1.01. SECTION INCLUDES

- A. Construction Phase Utilities: Electricity, telephone and internet service, temporary heat, construction water, and sanitary facilities.
- B. Temporary Controls: Enclosures and fencing, protection of the Work, water control, pollution control, dust control (water), erosion control, and debris control.

1.02. RELATED SECTIONS

- A. Section 01700 – Contract Closeout: Final Cleaning.

1.03. TEMPORARY ELECTRICITY AND LIGHTING – ALL CONTRACTS

- A. All contracts shall provide for their own temporary electric as needed.

1.04. TELEPHONE AND INTERNET SERVICE – ALL CONTRACTS

- A. All Contracts shall provide for their own needs.

1.05. TEMPORARY WATER SERVICE – CONTRACT NO. 1

- A. Contract No. 1 shall provide and maintain suitable construction water services as needed.

1.06. TEMPORARY SANITARY FACILITIES

- A. Contract No. 1 shall provide and maintain temporary sanitary facilities on the site.

1.07. FENCING AND BARRIERS - ALL CONTRACTS

- A. Provide protective fencing and barriers and/or watchman as required to protect the public and secure the work.
- B. Provide as required to prevent public entry to construction areas and to protect existing facilities and adjacent properties from damage from construction operations.
- C. Provide barriers around monitoring wells, trees and plants designated to remain. Protect against vehicular traffic, stored materials, dumping, chemically injurious materials, and puddling or continuous running water.

1.08. WATER CONTROL - ALL CONTRACTS

- A. All contracts shall grade site to drain. All contracts shall maintain excavations free of water as required for construction techniques being utilized. Provide, operate, and maintain pumping equipment as needed.
 - B. Protect site from puddling or running water. Provide water barriers as required to protect site from soil erosion.
 - C. Where well points are used, the groundwater shall be lowered and maintained continuously (day and night) at a level not less than two feet below the bottom of the excavation. Excavation will not be permitted at a level lower than two feet above the water level as indicated by the observation wells.
 - D. The effluent pumped from the well points shall be examined periodically by qualified personnel to determine if the system is operating satisfactorily without the removal of fines.
- 1.09. DUST CONTROL – WATER – CONTRACT NO. 1
- A. Provide and apply water for the control of dust within the Contract limits. Water application shall be the primary method of dust control. No petroleum products will be allowed for dust control.
 - B. When used on roadways, the water shall be applied uniformly over a width of not less than eight (8) feet by means of an approved pressure distributor spray bar.
 - C. When used on areas that will later be sodded or seeded, the water shall be free from oils, acids, alkalis, salts, or any other substances injurious to plant growth.
 - D. Method of Payment:
 - 1. All water furnished and applied shall be included in the Lump Sum Bid Item.
- 1.10. EROSION CONTROL - ALL CONTRACTS
- A. Per Environmental Protection Section 01110.
- 1.11. POLLUTION CONTROL - ALL CONTRACTS
- A. Per Environmental Protection Section 01110.
- 1.12. PROTECTION OF INSTALLED WORK – ALL CONTRACTS
- A. Protect installed Work and provide special protection where specified in individual specification Sections.
 - B. Provide temporary and removable protection for installed Products. Control activity in immediate work area to minimize damage.
 - C. Protect finished floors, stairs, and other surfaces from traffic, dirt, wear, damage, or movement of heavy objects, by protecting with durable sheet materials.

- D. Prohibit traffic from landscaped areas and recently paved areas.
- 1.13. SECURITY – ALL CONTRACTS
- A. Provide security and facilities to protect Work, and existing facilities, and Owner's operations from unauthorized entry, vandalism, or theft.
- 1.14. REMOVAL OF UTILITIES, FACILITIES, AND CONTROLS - ALL CONTRACTS
- A. Remove temporary above grade or buried utilities, equipment, facilities, materials, prior to Substantial Completion inspection.
 - B. Remove underground installations to a minimum depth of 2 feet. Grade site as indicated.
 - C. Clean and repair damage caused by installation or use of temporary facilities.
 - D. Restore existing facilities used during construction to specified or original condition. Restore permanent facilities used during construction to specified condition.
- 1.15. PROGRESS CLEANING - ALL CONTRACTS
- A. Maintain areas all areas under Contractor's control free of waste materials, debris, and rubbish. Maintain site in a clean and orderly condition.
 - B. Initiate and maintain a specific program to prevent accumulation of debris at construction site, storage, and parking areas, or along access roads and haul routes.
 - 1. Provide containers for deposit of debris.
 - 2. Prohibit overloading of trucks to prevent spillages on access and haul routes.
 - 3. Provide periodic inspection of traffic areas to enforce requirements.
 - C. Remove debris and rubbish from pipe chases, plenums, attics, crawl spaces, and other closed or remote spaces, prior to enclosing the space.
 - D. Control accumulation of waste materials and rubbish; periodically dispose of off-site.
 - E. Clean interior areas prior to start of finish work, maintain areas free of dust and other contaminants during finishing operations.
- 1.16. FIELD OFFICES – ALL CONTRACTS
- A. Contractor shall provide for their own needs.
- 1.17. STAGING AND STOCKPILE AREAS
- A. Unless otherwise shown on the drawings, all contracts shall provide for their own staging areas. Proof of permission to use property shall be submitted to and

approved by Engineer.

PART 2 PRODUCTS

Not Used

PART 3 EXECUTION

Not Used

END OF SECTION

SECTION 01600
MATERIAL AND EQUIPMENT

PART 1 GENERAL

1.01 SECTION INCLUDES

- A. Products.
- B. Transportation and handling.
- C. Storage and protection.
- D. Product options.

1.02 RELATED SECTIONS

- A. Section 01300 - Submittals: Submittal of manufacturer's certificate.
- B. Section 01400 - Quality Control: Product quality monitoring.
- C. Section 01700 - Contract Closeout: Operation and Maintenance Data, Warranties.

1.03 PRODUCTS

- A. Products: Means new material, machinery, components, equipment, fixtures, and systems forming the Work. Does not include machinery and equipment used for preparation, fabrication, conveying and erection of the Work. Products may also include existing materials or components required for reuse.
- B. Comply with specifications and referenced standards as minimum requirements.
- C. Do not use materials and equipment removed from existing premises, except as specifically permitted by the Contract Documents.
- D. Provide interchangeable components of the same manufacturer, for similar components.

1.04 TRANSPORTATION AND HANDLING

- A. Transport and handle Products in accordance with manufacturer's instructions; deliver in undamaged condition in manufacturer's unopened containers or packaging, dry.
- B. Promptly inspect shipments to assure that Products comply with requirements, quantities are correct, and Products are undamaged.
- C. Provide equipment and personnel to handle Products by methods to prevent soiling, disfigurement, or damage.

1.05 STORAGE AND PROTECTION

- A. Store and protect Products in accordance with manufacturer's instructions, with seals and labels intact and legible. Store sensitive Products in weather-tight, climate controlled enclosures.
- B. For exterior storage of fabricated Products, place on sloped supports, above ground.
- C. Cover Products subject to deterioration with impervious sheet covering. Provide ventilation to avoid condensation.
- D. Provide equipment and personnel to store Products by methods to prevent soiling, disfigurement, or damage.
- E. Arrange storage of Products to permit access for inspection. Periodically inspect to assure Products are undamaged and are maintained under specified conditions.

1.06 PRODUCT OPTIONS

- A. Products Specified by Reference Standards or by Description Only: Any Product meeting those standards or description.
- B. Products Specified by Naming One or More Manufacturers: Substitutions will be considered unless specifically stated otherwise. Contractor shall submit a request for substitution for any manufacturer not named, according to the requirements specified (directly or by reference to Related Section) in this Section.

1.07 PRODUCTS LIST

- A. Within 15 days after date of Contract submit complete list of all products proposed for use with each product noted as:
 - 1. As Specified
 - 2. Or Equal
 - 3. Substitute

Each product shall have manufacture, trade name, model number etc. to allow proper identification by Engineer.

1.08 SUBSTITUTIONS

- A. The Drawings and Specification Sections of the Contract Documents frequently describe a specific product, system, equipment or material to be provided under the Contract. The Contractor shall prepare his Bid on the basis of utilizing the products, systems, equipment and materials specified in the Contract Documents.
- B. Should the Contractor propose substitute and or-equal items, they shall be itemized on a products, systems, equipment and materials list and submitted to Engineer within 15

days of Owner-Contractor agreement. The purpose of this submitted list is to categorize all items the Contractor intends to utilize in the Work as:

1. As specified
2. Or-equal
3. Substitute

The Engineer will review the list of items and issue his decision on the proper categorization of each item.

Acceptance of this list by the Engineer does not constitute approval or acceptance of any items. Finalization of this product list by Engineer and Contractor shall direct the Contractor as to submission requirements.

- C. Substitutions may also be considered when a Product becomes unavailable through no fault of the Contractor.
- D. All items categorized as substitutes shall be submitted by Contractor with complete data substantiating compliance of proposed Substitution with Contract Documents. Specifically, provide the following:
 1. Drawings, specifications, and product literature with adequate detail to determine that what is proposed will meet the requirements of the plans and specifications.
 2. A list of 3 installations of similar type and size with plant addresses and telephone numbers. The Engineer and Owner may contact these installation sites to determine experience.
 3. Evidence of manufacturing capability including a description of facilities, the number and professional qualifications of personnel, and quality control practices.
 4. Evidence of technical capability to design and check out the complete substitute system, including modifications which will be required in structures, foundations, and equipment provided by others.
 5. Evidence of financial responsibility adequate to complete the project and assure viability of equipment warranty.
 6. A complete listing of changes which will be required in the contract plans and specifications to accommodate the substitute equipment.
 7. Certification of the substitute product manufacturer, signed by an officer of the company, that the product offered will provide comparable or superior features, performance quality, and materials of construction as the product specified, and that the manufacturer will modify the proposed substitute product as necessary to meet all the provisions of the specifications to the Engineer's satisfaction.
- E. A request constitutes a representation that the Contractor:
 1. Has investigated proposed Product and determined that it meets or exceeds the quality level of the specified Product.
 2. Will provide the same warranty for the Substitution as for the specified Product.
 3. Will coordinate installation and make changes to other Work which may be required for the Work to be complete with no additional cost to Owner.
 4. Will pay the costs of any changes incidental to the installation of the substitute equipment such as Engineering charges for evaluating the proposed substitute,

- changes to the Drawings and Specifications required by substitute if approved, and any other required changes which may subsequently become apparent.
5. Will modify or replace the substitute equipment, at no cost to the Owner, if said equipment does not perform in accordance with these specifications or if other deficiencies are noted.
- F. Substitutions will not be considered when they are indicated or implied on shop drawing or product data submittals, without separate written request, or when acceptance will require major revisions to the Contract Documents.
- G. Contractor shall pay all costs associated with Engineer's Evaluation of Substitutes.
- H. Substitution Submittal Procedure:
1. Submit three copies of request for Substitution for consideration. Limit each request to one proposed Substitution.
 2. Submit materials specified in paragraph 1.08.D above with request for substitution.
 3. The Engineer will notify Contractor, in writing, of decision to accept or reject request.
 4. If accepted, substitute will be incorporated into Contract Documents by means of appropriate Change Order.

PART 2 PRODUCTS

- A. As specified.

PART 3 EXECUTION

- A. Not Used

END OF SECTION

SECTION 01700
CONTRACT CLOSEOUT

PART 1. GENERAL

1.01. SECTION INCLUDES

- A. Closeout Procedures.
- B. Substantial Completion.
- C. Final Cleaning.
- D. Adjusting.
- E. Project Record Documents.
- F. Warranties.

1.02. CLOSEOUT PROCEDURES

- A. Submit written certification that Contract Documents have been reviewed, and all Special Services have been completed in accordance with Contract Documents and ready for Engineer's inspection and final consideration.
- B. Provide submittals to Engineer that are required by governing or other authorities.
- C. Submit final Application for Payment identifying total adjusted Contract Price, previous payments, and sum remaining due. Four sets of each of the following documents with original signatures and seals shall accompany the final Application for payment:
 - 1. Contractor's Certificate of Completion (by Contractor)
 - 2. Final Waiver of Lien (by Contractor, Subcontractor, and Suppliers)
 - 3. Affidavit of Release of Liens (by Contractor)
 - 4. Affidavit of Payment (by Contractor)
 - 5. Consent of Surety for Final Payment (by Surety Company)
 - 6. Maintenance Bond Certificate for Performance and Payment Bonds.

1.03. SUBSTANTIAL COMPLETION

- A. When Engineer finds Work is substantially complete, they will prepare a Certificate of Substantial Completion with attached punch-list in accordance with provisions of General Conditions.
- B. Substantial Completion shall include the following work items:

1. Completion of the work of the Base Bid, except for minor Punch List items.
2. All related restoration work, including paving.
3. Successful quality control testing, including submission of test results
4. Engineer's Certificate of Functional Completion
5. Submission of Contractor's As-built Data
6. Final Record Drawings by Engineer
7. Submission of Contractor's Operation and Maintenance Manuals
8. Consent of Surety to release of retainage
9. Affidavit of Payment of debt and claims
10. Affidavit of Release of Liens

1.04. FINAL COMPLETION

- A. When Contractor considers Work is complete, submit written certification that:
 1. Contract Documents have been reviewed.
 2. Work has been inspected for compliance with Contract Documents.
 3. Work has been completed in accordance with Contract Documents, and deficiencies listed with Certificate of Substantial Completion have been corrected.
 4. System has been tested, adjusted, and is fully operational.
 5. Operation of systems has been demonstrated to Owner's personnel.
 6. Work is complete and ready for final inspection.
- B. Should Engineer's inspection find Work incomplete, he will promptly notify Contractor in writing listing observed deficiencies.
- C. Contractor shall remedy deficiencies and send a second certification of final completion.
- D. When Engineer finds work is complete, he will review closeout submittals per Article 1.03 of this Section.

1.05. FINAL CLEANING

- A. Execute final cleaning prior to final inspection.
- B. Clean site; sweep paved areas, rake clean landscaped surfaces.

- C. Remove waste and surplus materials, rubbish, and construction facilities from the site.

1.06. ADJUSTING

- A. Adjust operating Products and Equipment to ensure smooth and unhindered operation.

1.07. PROJECT RECORD DOCUMENTS

- A. Maintain on site, one set of the following record documents; record therein the actual revisions to the Work:

1. Contract Drawings.
2. Specifications.
3. Addenda.
4. Change Orders and other Modifications to the Contract.
5. Reviewed shop drawings, product data, and samples.
6. Test results reports.

- B. Store Record Documents separate from documents used for construction.

- C. Record information concurrent with construction progress.

- D. Specifications: Legibly mark and record at each Product section description of actual Products installed, including the following:

1. Manufacturer's name and product model and number.
2. Product substitutions or alternates utilized.
3. Changes made by Addenda and Modifications.

- E. Record Documents and Shop Drawings: Legibly mark each item to record actual construction including:

1. Field changes of dimension and detail.
2. Details not on original Contract Drawings.
3. Changes made by modifications.
4. References to related shop drawings and modifications.

- F. Contractor shall submit four sets of documents to Engineer with claim for Substantial Completion.

1.08. OPERATION AND MAINTENANCE DATA

- A. Provide data for equipment.
- B. Submit 3 sets prior to final inspection, bound in 8 1/2 x 11 inch three-ring side binders with durable plastic covers.
- C. Prepare binder covers with printed title "OPERATION AND MAINTENANCE INSTRUCTIONS", title of project, and subject matter of binder when multiple binders are required.
- D. Internally subdivide the binder contents with permanent page dividers, logically organized as described below; with tab titling clearly printed under reinforced laminated plastic tabs.
- E. Contents: Prepare a Table of Contents for each volume, with each Product or system description identified, type on 24 pound white paper.
- F. Part 1: Directory, listing names, addresses, and telephone numbers of Engineer, Contractor, Subcontractors, and major equipment suppliers.
- G. Part 2: Operation and maintenance instructions, arranged by system and subdivided by specification section. For each category, identify names, addresses, and telephone numbers of Subcontractors and suppliers. Identify the following:
 - 1. Significant design criteria.
 - 2. List of equipment.
 - 3. Parts list for each component.
 - 4. Operating instructions.
 - 5. Maintenance instructions for equipment and systems.
 - 6. Maintenance instructions for finishes, including recommended cleaning methods and materials and special precautions identifying detrimental agents.
- H. Part 3: Project documents and certificates, including the following:
 - 1. Shop drawings and product data.
 - 2. Air and water balance reports.
 - 3. Certificates.
 - 4. Photocopies of warranties.
- I. Instruct Owner's personnel in maintenance of products and in operation of equipment and systems before final inspection.

1.09. WARRANTIES

- A. Provide duplicate notarized copies.
- B. Execute and assemble documents from Subcontractors, suppliers, and manufacturers.
- C. Provide Table of Contents and assemble in binder with durable plastic cover.
- D. Submit prior to final Application for Payment.

PART 2. PRODUCTS

Not used

PART 3. EXECUTION

Not used

END OF SECTION

EXCEPT FOR ATTACHED DOCUMENTS:

EJCDC C-625 (2002) Substantial Completion

Wiley-Fisk Form 17-2 Contractors Certification of Completion

Wiley-Fisk Form 17-6 – Partial Waiver of Lien

Wiley-Fisk Form 17-7 – Final Waiver of Lien

Wiley-Fisk Form 17-8 – Affidavit of Release of Liens

Wiley-Fisk Form 17-9 – Affidavit of Payment

Certificate of Substantial Completion

Project:	Owner:	Owner's Contract No.:
Contract:		Date of Contract:
Contractor:		Engineer's Project No.:

This [tentative] [definitive] Certificate of Substantial Completion applies to:

- All Work under the Contract Documents:
 The following specified portions:

 Date of Substantial Completion

The Work to which this Certificate applies has been inspected by authorized representatives of Owner, Contractor and Engineer, and found to be substantially complete. The Date of Substantial Completion of the Project or portion thereof designated above is hereby declared and is also the date of commencement of applicable warranties required by the Contract Documents, except as stated below.

A [tentative] [revised tentative] [definitive] list of items to be completed or corrected, is attached hereto. This list may not be all-inclusive, and the failure to include any items on such list does not alter the responsibility of the Contractor to complete all Work in accordance with the Contract Documents.

The responsibilities between OWNER and CONTRACTOR for security, operation, safety, maintenance, heat, utilities, insurance and warranties shall be as provided in the Contract Documents except as amended as follows:

- Amended Responsibilities
 Not Amended

Owner's Amended Responsibilities:

Contractor's Amended Responsibilities:

The following documents are attached to and made part of this Certificate:

This Certificate does not constitute an acceptance of Work not in accordance with the Contract Documents nor is it a release of Contractor's obligation to complete the Work in accordance with the Contract Documents.

Executed by Engineer	Date
Accepted by Contractor	Date
Accepted by Owner	Date

**CONTRACTOR'S CERTIFICATION
OF COMPLETION**

TO: _____ DATE _____
PROJECT _____, -- _____
JOB NO. _____
CONTRACT NO. -----
ATTN: Resident Project Rep. OWNER _____
FROM: _____
(Firm or Corporation)

This is to certify that I, _____ am an authorized
official of _____
working in the capacity of _____

and have been properly authorized by said firm or corporation to sign the following statements pertaining to the subject contract:

I know of my own personal knowledge, and do hereby certify, that the work of the contract described above has been performed, and materials used and installed in every particular, in accordance with, and in conformity to, the contract drawings and specifications.

The contract work is now complete in all parts and requirements, and ready for your final inspection.

I understand that neither the determination by the Engineer-Architect that the work is complete, nor the acceptance thereof by the Owner, shall operate as a bar to claim against the Contractor under the terms of the guarantee provisions of the contract documents.

BY _____
TITLE -----
FOR _____

- DISTRIBUTION: 1. Proj. Mgr.
2. Field Ofc.
3. File

PARTIAL WAIVER OF LIEN

To All Whom It May Concern;

WHEREAS, the undersigned has been employed by (A) _____

to furnish labor and materials for (B) _____

_____ work,

under a contract (C) _____

for the improvement of the premises described as ID>-----

in the _____ (City-Village) of _____

County of -----, State of_-----

in which _____

----- is the Owner.

NOW, THEREFORE, this _____ day of _____, 19____,

for and in consideration of the sum of (E) ----- Dollars paid simultaneously herewith, the receipt whereof is hereby acknowledged by the undersigned, the undersigned does hereby waive and release to the extent only of the aforesaid amount, any lien rights to, or claim of lien with respect to and on said above-described premises, and the improvements thereon, and on the monies or other considerations due or to become due from the owner, by virtue of said contract, on account of labor, services, materials, fixtures, apparatus or machinery furnished by the undersigned to or for the above-described premises, but only to the extent of the payment aforesaid.

(F) _____ (SEAL)
(Name of sole ownership, corporation or partnership)

(Affix corporate seal here)

(Signature of Authorized Representative)

TITLE: _____

INSTRUCTIONS FOR PARTIAL WAIVER

- {A} Name Person or firm with whom you agreed to furnish either labor, or services, or materials; or both.
- {B} Fill in nature and extent of work; strike the word labor or the word materials if not in your contract.
- {C} If you have more than one contract on the same premises, describe the contract by number if available, date and extent of work.
- {D} Furnish an accurate enough description of the improvement and location of the premises so that it can be distinguished from any other property.
- {E} Amount shown should be the amount actually received on that date.
- {F} If waiver is for a corporation, corporate name should be used, corporate seal affixed and title of officer signing waiver should be set forth; if waiver is for a partnership the partnership name should be used, partner should sign and designate himself as partner.

Construction Industry Affairs Committee of Chicago
Wiley-Fisk Form 17-6

FINAL WAIVER OF LIEN

To All Whom It May Concern:

WHEREAS, the undersigned has been employed by (A) _____

_____ to furnish labor and materials for (B) _____

_____ work,

under a contract (C) _____

for the improvement of the premises described as (D) _____

in the _____ (City-Village) of _____

County of _____, State of _____

of which _____

----- is the Owner.

NOW, THEREFORE, this _____ day of _____, 19__ ,

for and in consideration of the sum of (E) _____ Dollars paid simultaneously herewith, the receipt whereof is hereby acknowledged by the undersigned, the undersigned does hereby waive and release any lien rights to, or claim of lien with respect to and on said above-described premises, and the improvements thereon, and on the monies or other considerations due or to become due from the owner, on account of labor, services, material, fixtures, apparatus or machinery heretofore or which may hereafter be furnished by the undersigned to or for the above-described premises by virtue of said contract.

(F) _____ (SEAL)
(Name of sole ownership, corporation or partnership)

{Affix corporate seal here)

(Signature of Authorized Representative) (SEAL)

TITLE: _____

INSTRUCTIONS FOR FINAL WAIVER

(A) Person or firm with whom you agreed to furnish either labor, or services, or materials, or both.

(B) Fill in nature and extent of work; strike the word labor or the word materials if not in your contract.

(C) If you have more than one contract on the same premises, describe the contract by number if available, date and extent of work.

(D) Furnish an accurate enough description of the improvement and location of the premises so that it can be distinguished from any other property.

(E) Amount shown should be the amount actually received and equal to total amount of contract as adjusted.

(F) If waiver is for a corporation, corporate name should be used, corporate seal affixed and title of officer signing waiver should be set forth; if waiver is for a partnership, the partnership name should be used, partner should sign and designate himself as partner.

Construction Industry Affairs Committee of Chicago
Wiley-Fisk Form 17-7

AFFIDAVIT OF RELEASE OF LIENS

To All Whom It May Concern:

WHEREAS, the undersigned has been employed by _____

_____ to furnish labor and materials for _____

_____ work, under a contract _____

for the improvement of the property described as-----

_____ in the _____ of _____

County of _____, State of _____

of which _____

_____ is the Owner.

NOW, THEREFORE, this _____ day of _____, 19 _____,

The undersigned, as the Contractor for the above-named Contract pursuant to the conditions of the Contract hereby certifies that to the best of his knowledge, information and belief, except as listed below, the Releases or Waivers of Lien attached hereto include the Contractor, all Subcontractors, all suppliers of materials and equipment, and all performers of Work, labor or services, who have or may have liens against any property of the Owner arising in any manner out of the performance of the Contract referenced above.

EXCEPTIONS: (If none, write "None". If required by the Owner, the Contractor shall furnish bond satisfactory to the Owner for each exception.)

ATTACHMENTS:

1. Contractor's Release or Waiver of Liens, conditional upon receipt of final payment.
2. Separate Releases or Waivers of Liens from Subcontractors and material and equipment suppliers.

----- (SEAL)
CONTRACTOR (Name of sole owner, hip, corporation or partnership)

(Affix corporate seal here)

[Signature of Authorized Representative] (SEAL)

TITLE: _____

Wiley-Fisk Form 17-8

AFFIDAVIT OF PAYMENT

To All Whom It May Concern:

WHEREAS, the undersigned has been employed by _____

_____ to furnish labor and materials for _____ work,

under a **contract**-----

for the improvement of the property described as _____

in the _____ of _____

County of _____, State of _____

of which _____

_____ is the Owner.

NOW, THEREFORE, this _____ day of _____, 19__ ,

The undersigned, as the Contractor for the above-named Contract pursuant to the Conditions of the Contract hereby certifies that, except as listed below, he has paid in full or has otherwise satisfied all obligations for all materials and equipment furnished, for all work, labor, and services performed, and for all known indebtedness and claims against the Contractor for damages arising in any manner in connection with the performance of the Contract referenced above for which the Owner or his property might in any way be held responsible.

EXCEPTIONS: (If none, write "None". If required by the Owner, the Contractor shall furnish bond satisfactory to the Owner for each exception.)

ATTACHMENTS:

- 1. Consent of Surety to Final Payment. (Whenever Surety is involved, Consent of Surety is required.)
- 2. Contractor's Release or Waiver of Liens, conditional upon receipt of final payment.
- 3. Separate Releases or Waivers of Liens from Subcontractors and material and equipment suppliers.
- 4. Contractor's Affidavit of Release of Liens.

CONTRACTOR (Name of sole ownership, corporation or partnership) (SEAL)

(Affix corporate seal here)

(Signature of Authorized Representative) (SEAL)

TITLE: _____

THIS PAGE LEFT BLANK INTENTIONALLY

Consultant

CITY OF GLOVERSVILLE
 SANITARY TRUNK LINE REPAIR
 NEW YORK STATE
 FULTON COUNTY

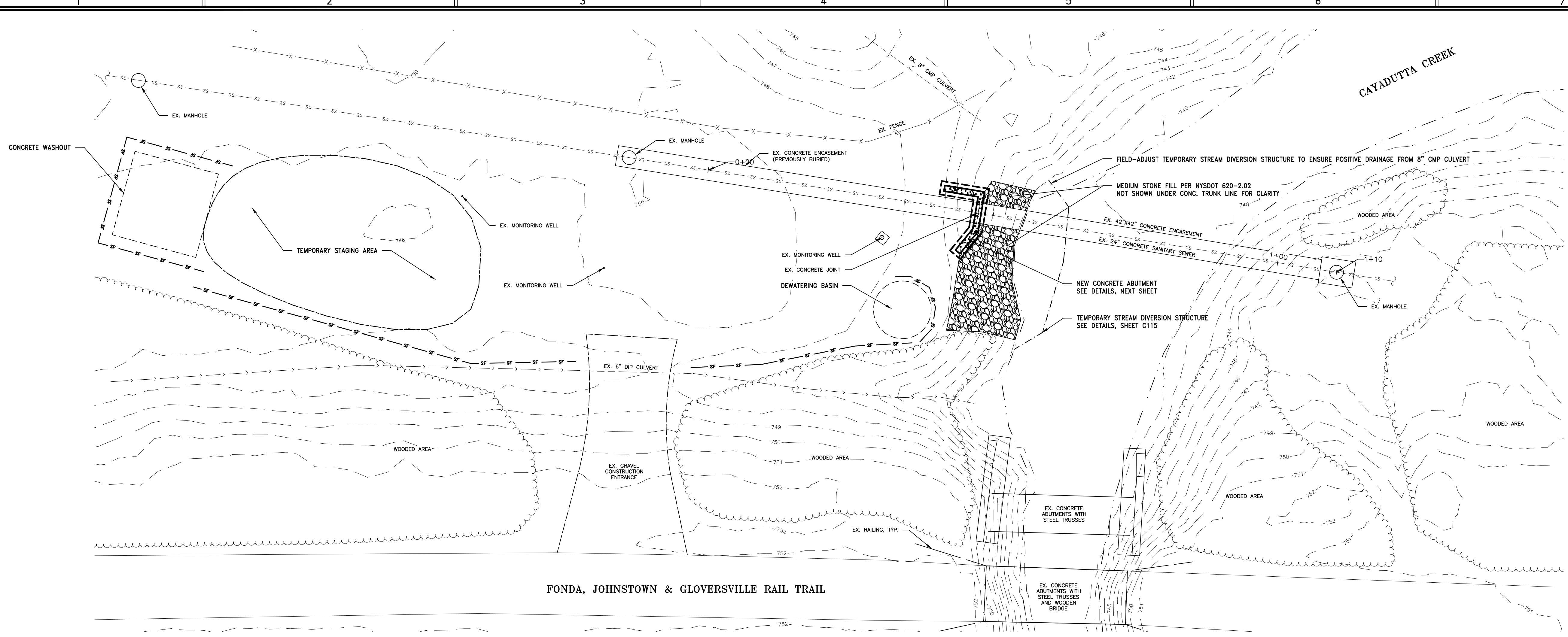

SITE PLAN
 SCALE: 1" = 10'

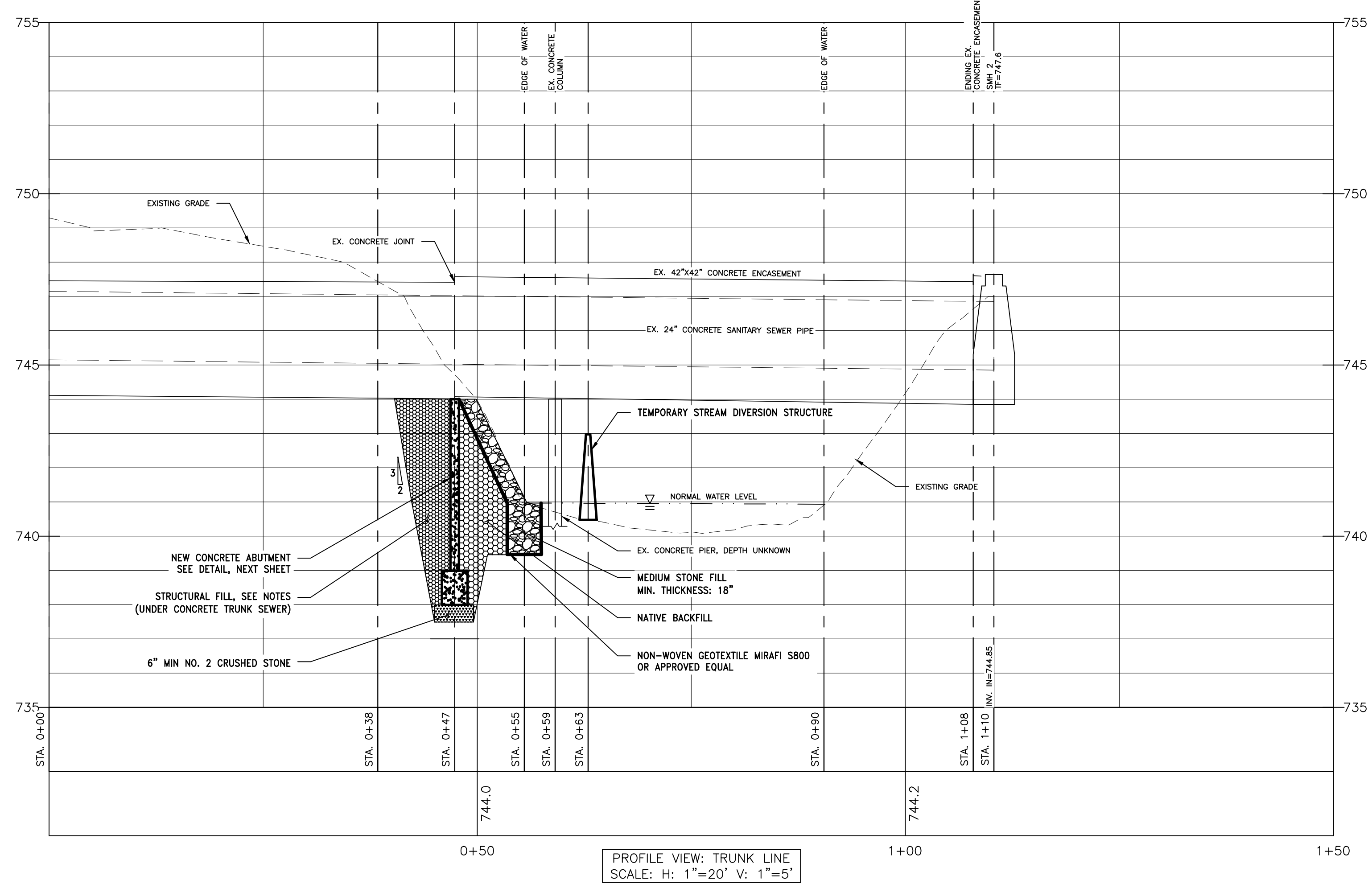

PROFILE VIEW: TRUNK LINE
 SCALE: H: 1"=20' V: 1"=5'

CONSTRUCTION EROSION AND SEDIMENT CONTROL NOTES:

- IMMEDIATE STABILIZATION:** FOR AREAS NEAR WETLANDS MULCH WORK AREA WITH WOOD CHIPS, HAY OR STRAW IMMEDIATELY AFTER ROUGH GRADING FOLLOWING EACH SOIL DISTURBING OPERATION. ANY WORK AREA ON SLOPES OF 10% OR GREATER SHALL BE STABILIZED NO LATER THAN THE END OF EACH DAY. SEE SEQUENCE OF MAJOR CONSTRUCTION ACTIVITIES ON SHEETS C100-C102.
- TEMPORARY STABILIZATION:** TOPSOIL STOCKPILES AND DISTURBED PORTIONS OF THE SITE WHERE CONSTRUCTION ACTIVITY TEMPORARILY CEASES SHALL BE STABILIZED WITH TEMPORARY SEED AND MULCH IMMEDIATELY AFTER THE TEMPORARY CESSATION OF CONSTRUCTION ACTIVITY IN THAT AREA. ALL AREAS MUST BE STABILIZED NO LATER THAN 7 DAYS AFTER WORK HAS CEASED. THE TEMPORARY SEED SHALL BE RYE APPLIED AT THE RATE OF 30 POUNDS PER ACRE. STRAW (CEREAL GRAIN) MULCH SHALL BE APPLIED AT A RATE OF 2 TONS/ACRE. SLOPES OVER 3(H):1(V) SHALL BE STABILIZED WITH JUTE MESH, UNTIL SUCH TIME AS VEGETATION HAS BEEN ESTABLISHED. AREAS TO BE PAVED SHALL BE TEMPORARILY STABILIZED WITH GEOTEXTILES AND STONE SUB-BASE MATERIAL, AS SHOWN ON THE PLANS, UNTIL PAVEMENT IS INSTALLED.
- PERMANENT STABILIZATION:** DISTURBED PORTIONS OF THE SITE WHERE CONSTRUCTION ACTIVITIES HAVE PERMANENTLY CEASED SHALL BE STABILIZED WITH PERMANENT SEED NO LATER THAN 14 DAYS AFTER THE LAST CONSTRUCTION ACTIVITY. PRIOR TO PERMANENT SEEDING, APPLY LIME TO THE SOIL TO ATTAIN A pH OF 6.5 IN THE UPPER 2 INCHES OF SOIL. APPLY COMMERCIAL FERTILIZER AT 850 LBS OF 5-5-10 OR EQUIVALENT PER ACRE.
- PERMANENT SEED SHALL BE AS FOLLOWS**
 - LAWN/GRADED AREAS: 65% CREEPING RED FESCUE (85-114 LBS/ACRE), 20% PERENNIAL RYEGRASS (26-35 LBS/ACRE) 15% FINE FESCUE (19-26 LBS/ACRE)
 - NON-GRADED AREAS: CONSERVATION MIX BY NEW ENGLAND WETLAND PLANTS, OR EQUAL. APPLY AT 25 LBS/ACRE OR MANUFACTURERS RECOMMENDATION.
 - APPLY OTHER SEED MIXES AS NOTED ON THE DRAWINGS AT THE RESPECTIVE MANUFACTURERS RECOMMENDATIONS.
 - APPLY STRAW (CEREAL GRAIN) MULCH AT A RATE OF 2 TONS/ACRE.
 - MAINTAIN A pH OF 6.0-7.0 IN PERMANENT SEEDED AREAS. FERTILIZE IN LATE MAY TO EARLY JUNE AND REPEAT IN LATE AUGUST IF SOD DENSITY IS NOT ADEQUATE. AVOID FERTILIZING WHEN HEAT IS GREATER THAN 85°F.
- SILT FENCING:** AT A MINIMUM, SILT FENCING SHALL BE INSTALLED AT LOCATIONS SHOWN AND AS DETAILED ON THE DRAWINGS. CONTRACTOR MAY BE REQUIRED TO PROVIDE ADDITIONAL SILT FENCING, TO PROVIDE NECESSARY SEDIMENT CONTROL WHERE ACTIVITIES OF THE CONTRACTOR MAY RESULT IN OFF-SITE SEDIMENT DISCHARGE.
- OFFSITE TRACKING OF VEHICLES:** A STABILIZED CONSTRUCTION ENTRANCE SHALL BE PROVIDED, IF NECESSARY, TO REDUCE VEHICLE TRACKING OF SEDIMENTS ONTO THE ADJACENT PARKING AREAS AND ONTO STREETS. ALL SEDIMENTS TRACKED ONTO STREETS SHALL BE IMMEDIATELY REMOVED AND SEDIMENTS TRACKED ONTO THE PARKING AREAS SHALL BE REMOVED AT THE END OF EACH WORK DAY. SITEWORK CONTRACTOR SHALL PROVIDE TRUCK TIRE CLEANING AT ALL SITE EGRESS POINTS AS NEEDED TO PREVENT TRACKING ONTO STREETS AND THE EXISTING PARKING AREAS.
- EXCAVATION:** ALL EXCAVATED MATERIAL AND SIDE CAST FROM TRENCHING ACTIVITIES SHALL BE TEMPORARILY PLACED AWAY FROM ANY ENVIRONMENTALLY SENSITIVE AREA.
- DUST CONTROL:** ALL CONTRACTS SHALL APPLY WATER FOR THE CONTROL OF DUST WITHIN THE LIMITS OF THEIR RESPECTIVE WORK. WATER APPLICATION SHALL BE THE PRIMARY METHOD OF DUST CONTROL. CALCIUM CHLORIDE WILL NOT BE ALLOWED.
- OTHER TEMPORARY CONTROLS:** AS CONDITIONS WARRANT, OTHER TEMPORARY EROSION AND SEDIMENT CONTROLS SHALL BE UTILIZED SO THAT ALL REQUIREMENTS OF THE "NEW YORK STANDARDS AND SPECIFICATIONS FOR EROSION AND SEDIMENT CONTROL" MANUAL ARE MET. NO ADDITIONAL PAYMENTS SHALL BE MADE FOR ADDITIONAL TEMPORARY MEASURES REQUIRED AS A RESULT OF THE CONTRACTOR'S PHASING OF THE WORK.

GENERAL NOTES:

- CONTRACTOR SHALL BE RESPONSIBLE FOR ALL SITE SAFETY.
- CONTRACTOR SHALL BE RESPONSIBLE FOR DEWATERING AND THE MAINTENANCE OF SURFACE DRAINAGE DURING THE COURSE OF THE WORK.
- MAINTAIN FLOW FOR ALL EXISTING UTILITIES.
- CONTRACTOR TO GRADE ALL AREAS ON THE SITE TO PROVIDE POSITIVE DRAINAGE.
- ALL EARTHWORK SHALL BE SMOOTHLY AND EVENLY BLENDED INTO EXISTING CONDITIONS.
- CONTRACTOR SHALL PROTECT EXISTING PROPERTY LINE MONUMENTATION. ANY MONUMENTATION DISTURBED OR DESTROYED, AS JUDGED BY THE ENGINEER OR OWNER, SHALL BE REPLACED AT THE CONTRACTOR'S EXPENSE UNDER THE SUPERVISION OF A NYS LICENSE LAND SURVEYOR.
- AREAS NEAR WETLANDS OR ON STEEP (>10%) SLOPES SHALL BE MULCHED WITH WOOD CHIPS, HAY, OR STRAW IMMEDIATELY AFTER ROUGH GRADING. STABILIZATION SHALL BE COMPLETED NO LATER THAN THE END OF EACH DAY.
- TOPSOIL STOCKPILES AND DISTURBED PORTIONS OF THE SITE WHERE CONSTRUCTION ACTIVITY TEMPORARILY CEASES SHALL BE STABILIZED WITH TEMPORARY SEED AND MULCH IMMEDIATELY AFTER THE TEMPORARY CESSATION OF CONSTRUCTION ACTIVITY IN THAT AREA. ALL AREAS MUST BE STABILIZED NO LATER THAN 7 DAYS AFTER WORK HAS CEASED.
- THE CONTRACTOR SHALL IMMEDIATELY NOTIFY THE ENGINEER, IN WRITING, OF ANY CONDITIONS THAT VARY FROM THOSE SHOWN ON THE PLANS. THE CONTRACTOR'S WORK SHALL NOT VARY FROM THE PLANS WITHOUT THE EXPRESSED APPROVAL OF THE ENGINEER.
- THE CONTRACTOR SHALL BE RESPONSIBLE FOR OBTAINING AND INCURRING THE COST OF ALL REQUIRED PERMITS, INSPECTIONS, CERTIFICATIONS, ETC.
- ALL TRENCH EXCAVATION AND REQUIRED SHEETING AND SHORING SHALL BE DONE IN ACCORDANCE WITH THE LATEST REVISIONS OF NEW YORK STATE INDUSTRIAL CODE RULE 23 AND OSHA REGULATIONS FOR CONSTRUCTION.
- THE CONTRACTOR SHALL IMPLEMENT ALL EROSION CONTROL MEASURES IN STRICT ACCORDANCE WITH THE PLAN AND SCHEDULE SET OUT IN THESE PLANS AND THE DESIGN SPECIFICATIONS. ANY FINES LEVIED AGAINST THE OWNER AS A DIRECT RESULT OF THE CONTRACTOR'S FAILURE TO COMPLY WITH THE EROSION CONTROL MEASURES IDENTIFIED IN THESE PLANS AND THE SPECIFICATIONS SHALL BE PAID BY THE CONTRACTOR.
- CONTRACTOR SHALL FIELD VERIFY DIMENSIONS AND ELEVATIONS PRIOR TO CONSTRUCTION.
- CONTRACTOR SHALL CONTACT DIG SAFE NEW YORK (1-800-962-7962) TO VERIFY THE LOCATION OF ALL UNDERGROUND UTILITIES 48 HOURS PRIOR TO ANY EXCAVATION WORK.
- ALL SUITABLE TOPSOIL TO BE STOCKPILED (AS APPLICABLE).
- ALL MATERIALS TRANSPORTED OFF-SITE SHALL BE HANDLED IN SUCH A MANNER AS TO PREVENT SPILLAGE ON ADJACENT SURFACES AND AREAS.

STRUCTURAL BACKFILL NOTES:

- STRUCTURAL BACKFILL SHALL CONSIST OF SCREENED OR CRUSHED GRAVEL OR CRUSHED ROCK, FREE FROM ORGANIC OR OTHER DELETERIOUS MATERIAL CONFORMING TO THE FOLLOWING GRADATION:

SIeve SIZE	PERCENT PASSING BY WEIGHT
3 INCH	100
2 INCH	90-100
1/4 INCH	30-65
NO. 4	5-40
NO. 200	0-8

UNAUTHORIZED ALTERATION AND/OR ADDITION TO THIS DOCUMENT AND/OR UNAUTHORIZED USE OR REUSE OF THIS DOCUMENT ON A PROJECT OTHER THAN THAT INDICATED ON THIS DOCUMENT IS A VIOLATION OF THE NEW YORK STATE EDUCATION LAW AND THE CONTRACT FOR PROFESSIONAL SERVICES AND IS THEREFORE PROHIBITED.



Rev.	Date	By	Remarks
1	11/27/24	IN/SEC/REV	

Project Number	2024020
Drawn By	AS
Designed By	MHJ
Checked By	MHJ
Date	7/18/24
Scale	AS SHOWN
File Name	TRUNK LINE SITE

**SITE PLAN
 PROFILE AND
 NOTES**

Sheet No.
C100



Issue/Rev.	Date	Remarks
A	11/27/24	INVS/SEC REVIEW

Project Number	2024020
Drawn By	AS
Designed By	MHJ
Checked By	MHJ
Date	7/18/24
Scale	AS SHOWN
File Name	TRUNK LINE SITE

**ABUTMENT
 DETAILS AND
 NOTES**

CONCRETE GENERAL NOTES:

- GENERAL-- COMPLY WITH FOLLOWING:
 - ACI 301 - SPECIFICATION FOR STRUCTURAL CONCRETE.
 - ACI 304 - RECOMMENDED PRACTICE FOR MEASURING, MIXING, TRANSPORTING AND PLACING CONCRETE.
 - ACI 308 - STANDARD SPECIFICATIONS CURING CONCRETE.
 - ACI 318 - BUILDING CODE REQUIREMENTS FOR STRUCTURAL CONCRETE.
 - ASTM C33 - CONCRETE AGGREGATES.
 - ASTM C94 - READY MIXED CONCRETE.
 - ASTM C150 - PORTLAND CEMENT.
 - ASTM C260 - AIR ENTRAINING ADMIXTURES FOR CONCRETE.
 - ASTM C494 - CHEMICALS ADMIXTURES FOR CONCRETE.
 - ACI 117, TOLERANCES FOR CONCRETE CONSTRUCTION.
 - COMPLY WITH ACI 302.1R RECOMMENDATIONS FOR SCREEDING, RESTRAIGHTENING, AND FINISHING OPERATIONS FOR SURFACES. DO NOT WET CONCRETE SURFACES.
- ALL CONCRETE WORK, CONSTRUCTION, AND REINFORCING DETAILS SHALL CONFORM TO THE "BUILDING CODE OF NEW YORK STATE" AND "THE MANUAL OF CONCRETE PRACTICE" (ACI-MCP), LATEST EDITION.
- CURE CONCRETE ACCORDING TO ACI 208.1 AND THE FOLLOWING:
 - MOIST CURE CONCRETE FOR 24 HOURS WITH POTABLE WATER AND BURLAP COVERING KEPT CONTINUOUSLY WET. COVER CONCRETE SURFACES AND EDGES WITH 12-INCH LAP OVER ADJACENT ABSORPTIVE COVERS. FINISH CURE CONCRETE WITH CLEAR, WATERBOURNE, MEMBRANCE-FORMING CURING COMPOUND: ASTM C 309, TYPE 1, CLASS B, DISSIPATING. REMOVE CURING COMPOUND ENTIRELY AFTER RECOMMENDED CURING PERIOD, PER MANUFACTURE'S RECOMMENDATIONS, HAS ELAPSED. DO NOT INSTALL CURING COMPOUND THAT MAY INTERFERE WITH SURFACE FINISH.
 - CONTRACTOR IS RESPONSIBLE FOR PROTECTING CURING CONCRETE FROM VANDALISM.
- ALL REINFORCING STEEL SHALL BE DETAILED, FABRICATED AND PLACED IN ACCORDANCE WITH MOST RECENT ACI MANUAL OF STANDARD PRACTICE FOR DETAILING CONCRETE STRUCTURES" (ACI-315), LATEST EDITION.
- ALL REINFORCING SHALL BE LAPPED OR EMBEDDED PER ACI 318, UNLESS OTHERWISE NOTED.
- ALL REINFORCING BARS CONFORM TO ASTM A615 GRADE 60.
- PROVIDE CONCRETE COVER OVER REINFORCING IN ACCORDANCE WITH THE REQUIREMENTS OF ACI 318 OR AS INDICATED.
- ALL FOUNDATION EXCAVATIONS ARE SUBJECT TO APPROVAL BY ENGINEER BEFORE ANY CONCRETE IS PLACED AND SUBJECTED TO COMPACTION TEST INDICATED (IF REQUIRED BY SPECIAL INSPECTION).
- ALL FORMS AND REINFORCING STEEL IN PLACE SHALL BE APPROVED BY THE ENGINEER AND LOCAL BUILDING CODE OFFICER BEFORE ANY CONCRETE IS PLACED (IF REQUIRED BY SPECIAL INSPECTION).
- THE CONTRACTOR SHALL REPAIR ALL SURFACES DAMAGED DURING CONSTRUCTION TO PRE-CONSTRUCTION CONDITIONS.
- ALL REINFORCING BARS NOTED D&G (DRILL AND GROUT) SHALL BE GROUTED WITH HILTI HY150 EPOXY GROUT AND DRILLED WITH PROPER DIAMETER PERCUSSION BIT, AS RECOMMENDED BY THE GROUT MANUFACTURER.
- THE FOLLOWING MINIMUM PROTECTION OF REINFORCING STEEL SHALL BE MAINTAINED:

a. CAST AGAINST AND PERMANENTLY EXPOSED TO WEATHER	3"
b. EXPOSED TO EXTERIOR WEATHER	2"
c. NOT EXPOSED TO WEATHER OR IN CONTACT WITH EARTH	
c.1 SLABS, WALLS, JOISTS	3/4"
c.2 BEAMS, COLUMNS, GIRDERS (PRINCIPAL REINF., STIRRUPS, TIES, OR SPIRALS)	1-1/2"
- THE FOLLOWING MINIMUM LENGTH OF REINFORCING LAP SPLICES SHALL BE MAINTAINED:

a. #4 BAR = 15"
b. #5 BAR = 19"
c. #6 BAR = 23"
d. #7 BAR = 27"

* VALUES MAY BE HIGHER FOR ICF CONSTRUCTION.
- CONTRACTOR SHALL BE RESPONSIBLE FOR SETTING OF EMBEDDED INCLUDING ANCHOR BOLTS, AS WELL AS THE SETTING AND GROUTING OF LEVELING PLATES.
- GROUT SHALL BE A NON-SHRINK, CEMENTIOUS GROUT THAT IS NON-METALLIC AND CONTAINS NO CHLORIDES, SUCH AS SIKAGROUT 212 OR APPROVED EQUIVALENT.
- CONCRETE BEING PLACED SHALL NOT BE SUBJECT TO DROPS EXCEEDING 5'.
- MAXIMUM CONCRETE SLUMP SHALL BE AS FOLLOWS:

FOOTING, SLABS ON GRADE, OR DECK:	4"
PIERS, FOUNDATION WALLS, BEAMS, AND COLUMNS	6"
- FORM TIES SHALL BE CONE TYPE.
- FORM RELEASE AGENT SHALL BE NSF APPROVED.
- FORM REMOVAL SCHEDULE:
 - NOTIFY ENGINEER PRIOR TO REMOVING FORMWORK.
 - DO NOT REMOVE FORMS, SHORING OR BRACING UNTIL CONCRETE HAS SUFFICIENT STRENGTH TO SUPPORT ITS OWN WEIGHT, AND CONSTRUCTION AND DESIGN LOADS MAY BE IMPOSED UPON IT.
 - SLABS ON GRADE - 24 HOURS
 - WALLS: 2 DAYS IF LESS THAN 10'. ADD 1 DAY FOR EACH ADDITIONAL 5 FEET TO 5 DAYS, MAXIMUM.
- WWF SHALL BE SUPPORTED AND SECURED AGAINST DISPLACEMENT.
- WWF SHALL BE CLEAN, FREE OF LOOSE SCALE, DIRT OR OTHER FOREIGN COATINGS.
- PROVIDE CONCRETE WITH THE FOLLOWING CHARACTERISTICS:
 - COMPRESSIVE STRENGTH = 5000 PSI @ 7 DAYS
 - COMPRESSIVE STRENGTH = 4500 PSI @ 28 DAYS
 - WATER CEMENT RATIO (MAX) = 0.5 BY WEIGHT
 - COARSE AGGREGATE (MAX) = 1 INCH
 - AIR CONTENT = 5%-8%
 - SLUMP = 3-5 INCHES
 - MINIMUM CEMENT = 517 LB PER CY
- ALL ADMIXTURES SHALL BE ON THE NYSDOT MATERIALS BUREAU APPROVED LIST.
- CONTRACTOR'S TESTING AGENCY SHALL TAKE CYLINDERS AND PERFORM AIR TESTS PER ACI 301. THREE (3) CYLINDERS SHALL BE TAKEN FOR EACH PLACEMENT AND EVERY 30 CY PLACED.
- PROTECT CONCRETE FROM FREEZING DURING PLACEMENT AND FOR NOT LESS THAN 5 DAYS THEREAFTER.
- CONTRACTOR SHALL COMPACT SUBBASE TO 95% STANDARD PROCTOR.

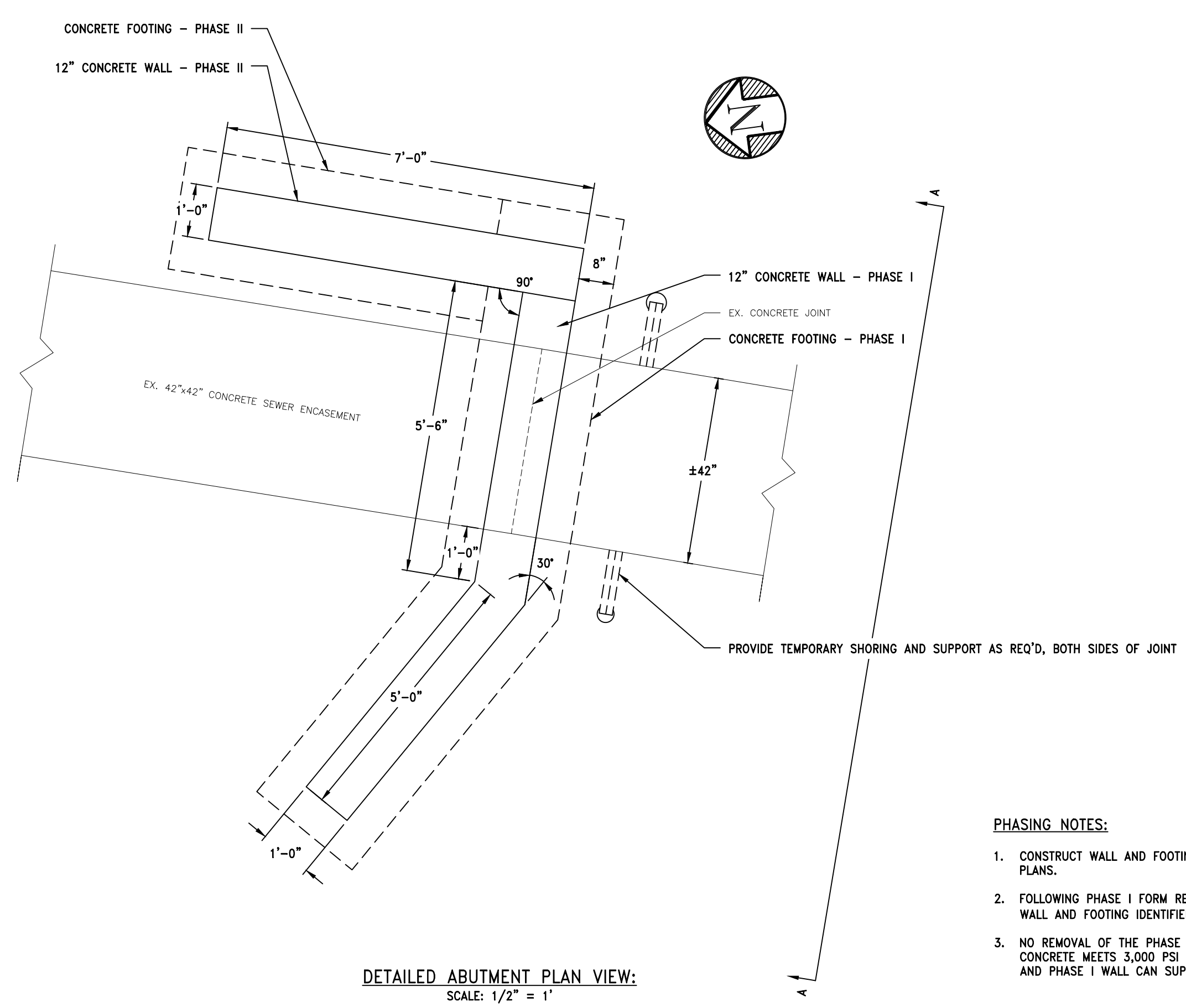

- PHASING NOTES:**
- CONSTRUCT WALL AND FOOTING IDENTIFIED AS "PHASE I" PER PLANS.
 - FOLLOWING PHASE I FORM REMOVAL, EXCAVATE AND CONSTRUCT WALL AND FOOTING IDENTIFIED AS "PHASE II" PER PLANS.
 - NO REMOVAL OF THE PHASE I WALL FORMS SHALL OCCUR UNTIL CONCRETE MEETS 3,000 PSI @ 7 DAY COMPRESSIVE STRENGTH, AND PHASE I WALL CAN SUPPORT THE SEWER ENCASMENT.

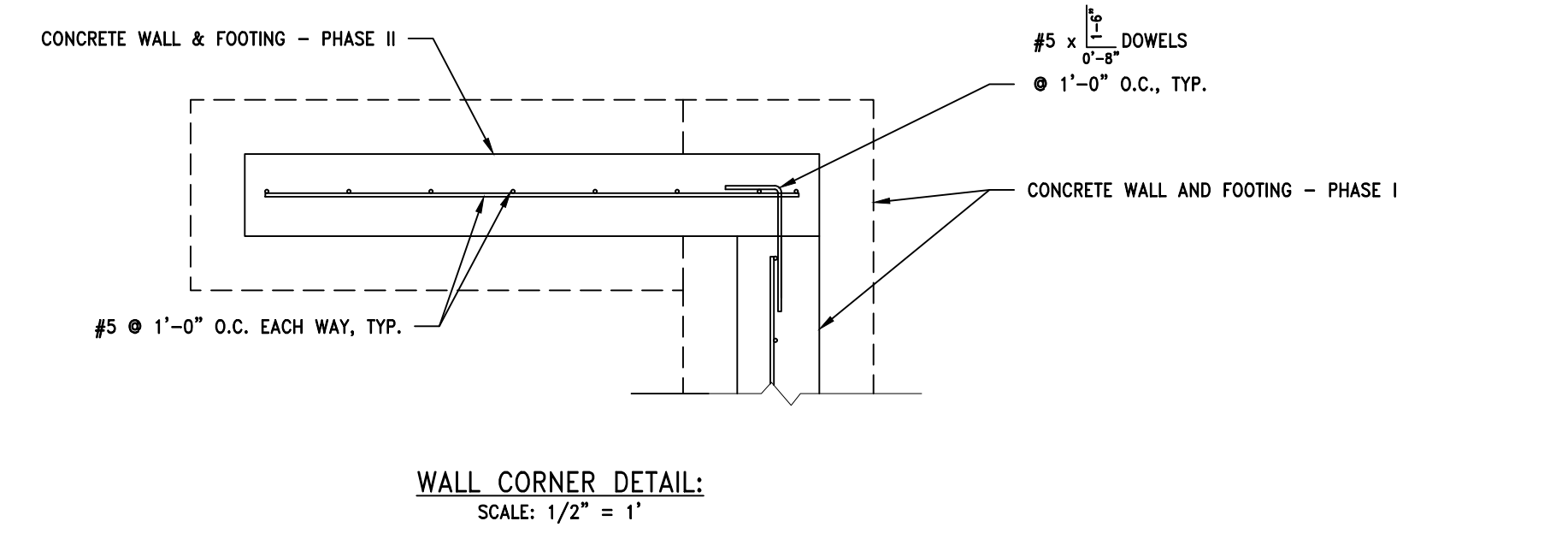
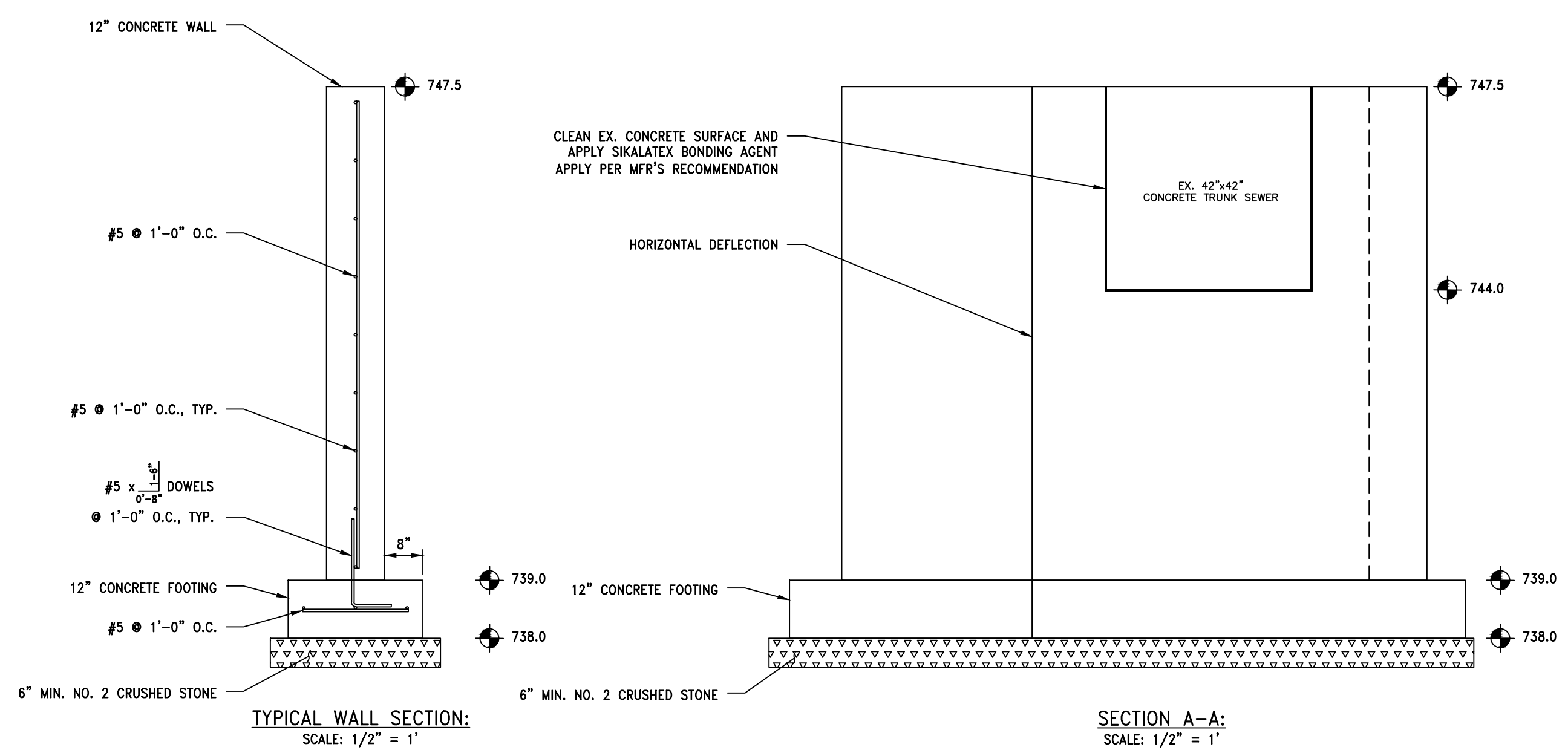

Rev.	Date	Description
1	11/17/24	INSTRUC REVIEW
2		
3		
4		
5		

Project Number	2024020
Drawn By	AS
Designed By	MHJ
Checked By	MHJ
Date	7/18/24
Scale	AS SHOWN
File Name	TRUNK LINE SITE

EROSION AND SEDIMENT CONTROL DETAILS AND NOTES

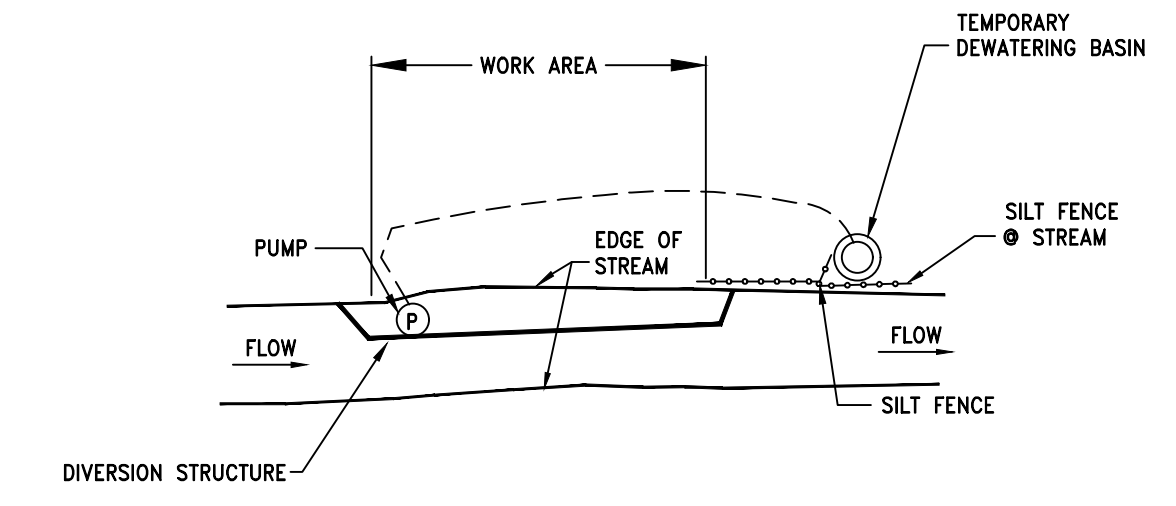

1 DETAIL - WORK AREA ISOLATION PLAN
 SCALE: NTS

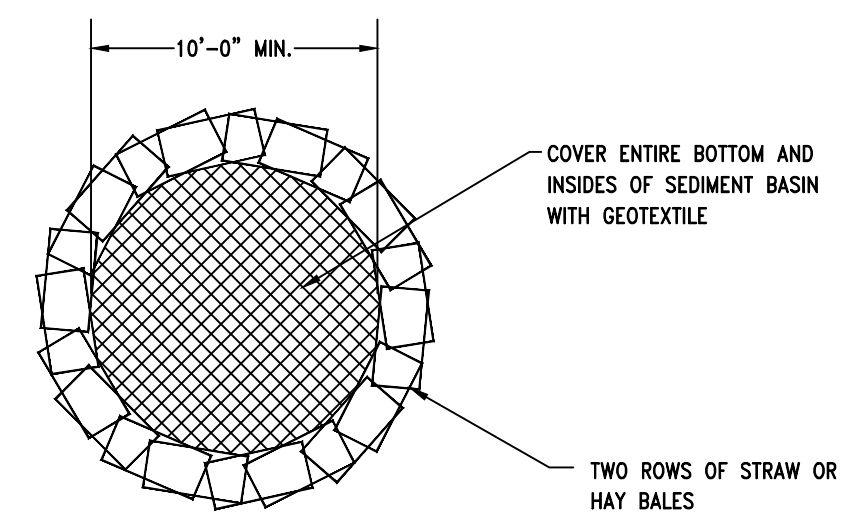

2 DETAIL - DEWATERING BASIN
 SCALE: NTS

DEWATERING NOTES

- DO NOT PUMP WATER DIRECTLY FROM THE EXCAVATION
- DIVERT SURFACE WATER AWAY FROM THE EXCAVATION AND WORK AREA.
- LOCATION OF FILTERING OR SETTLING PRACTICE SHALL BE APPROVED BY THE ENGINEER.
- DEWATERING EFFLUENT ENTERING ANY STREAM OR WATERCOURSE SHALL CAUSE NO VISIBLE CONTRAST TO THE RECEIVING WATERS.
- IF DEWATERING EFFLUENT FILTERING/SETTLING PRACTICES ARE FOUND TO BE INEFFECTIVE, CONTRACTOR SHALL CEASE OPERATIONS IMMEDIATELY AND CORRECT THE PROCEDURE.

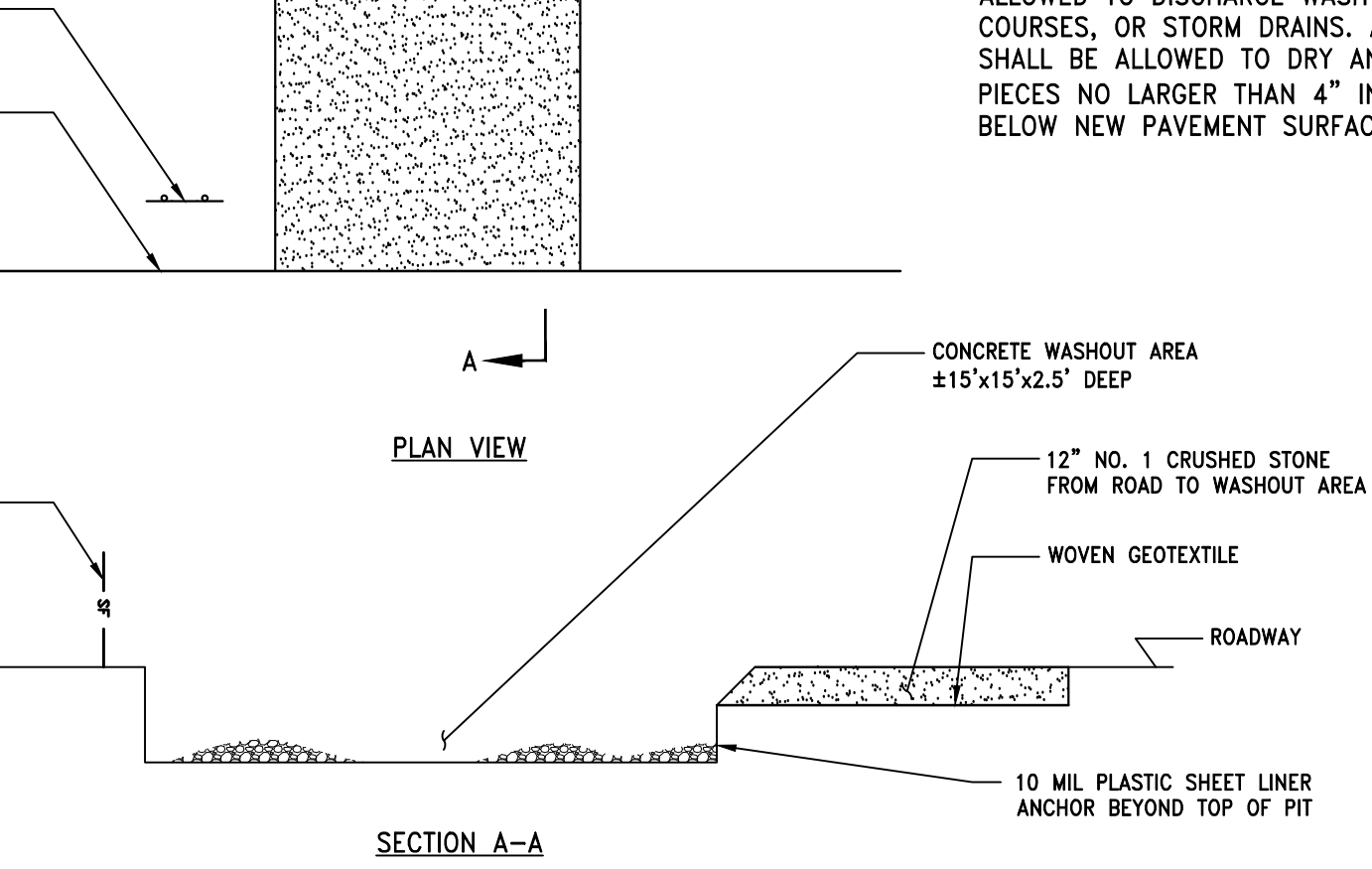
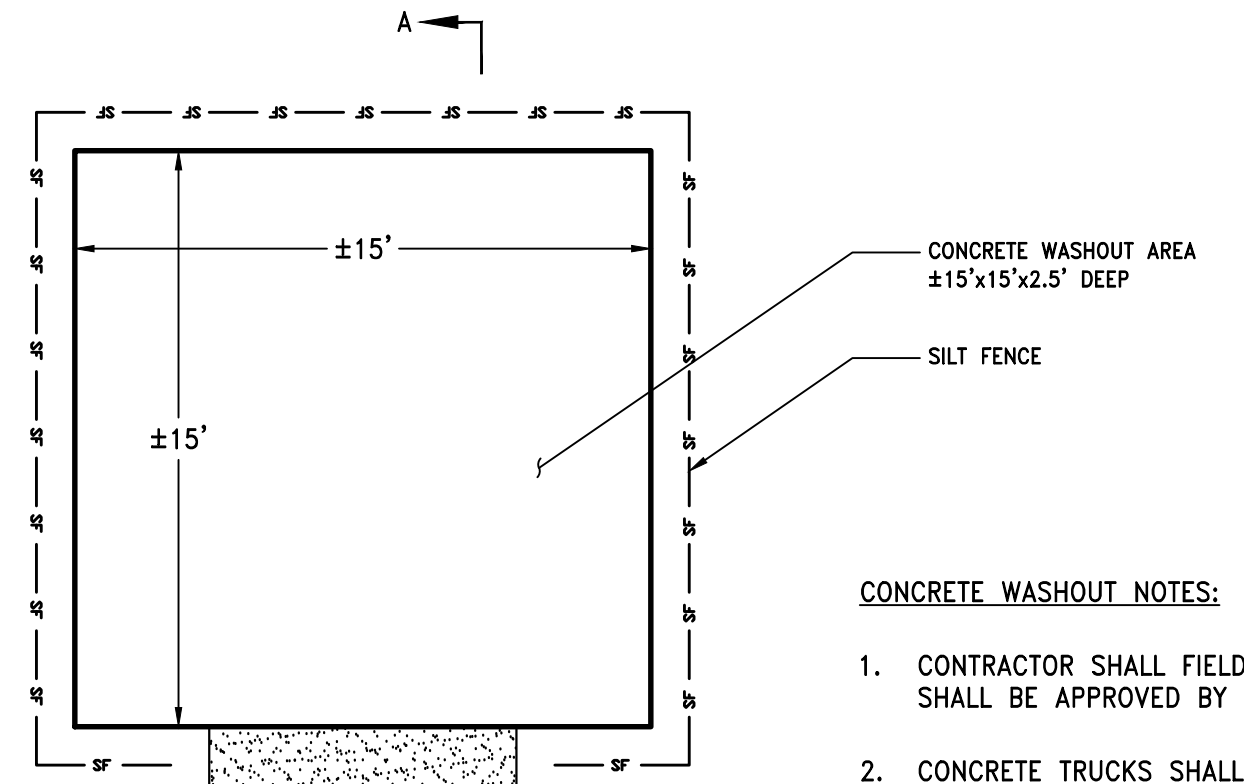

4 CONCRETE WASHOUT AREA
 SCALE: NTS

CONCRETE WASHOUT NOTES:

- CONTRACTOR SHALL FIELD LOCATE CONCRETE WASHOUT. LOCATION SHALL BE APPROVED BY THE THE ENGINEER.
- CONCRETE TRUCKS SHALL NOT, UNDER ANY CIRCUMSTANCES, BE ALLOWED TO DISCHARGE WASH WATER INTO WETLANDS, WATER COURSES, OR STORM DRAINS. ALL CONCRETE TRUCK WASH AREAS SHALL BE ALLOWED TO DRY AND THEN BE BROKEN UP INTO PIECES NO LARGER THAN 4" IN ANY DIMENSION AND BURIED BELOW NEW PAVEMENT SURFACES.

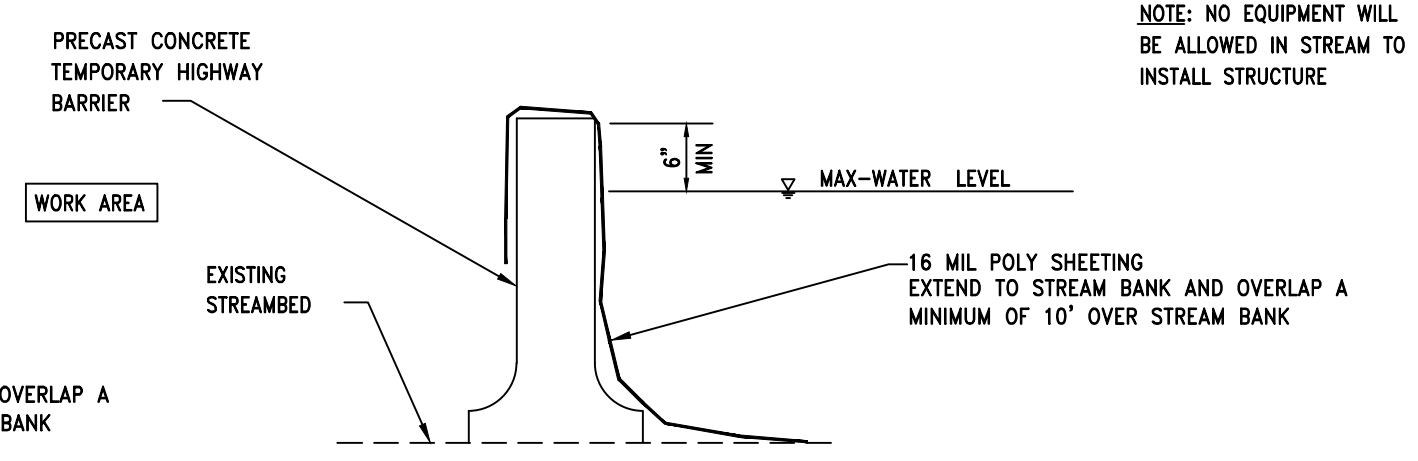
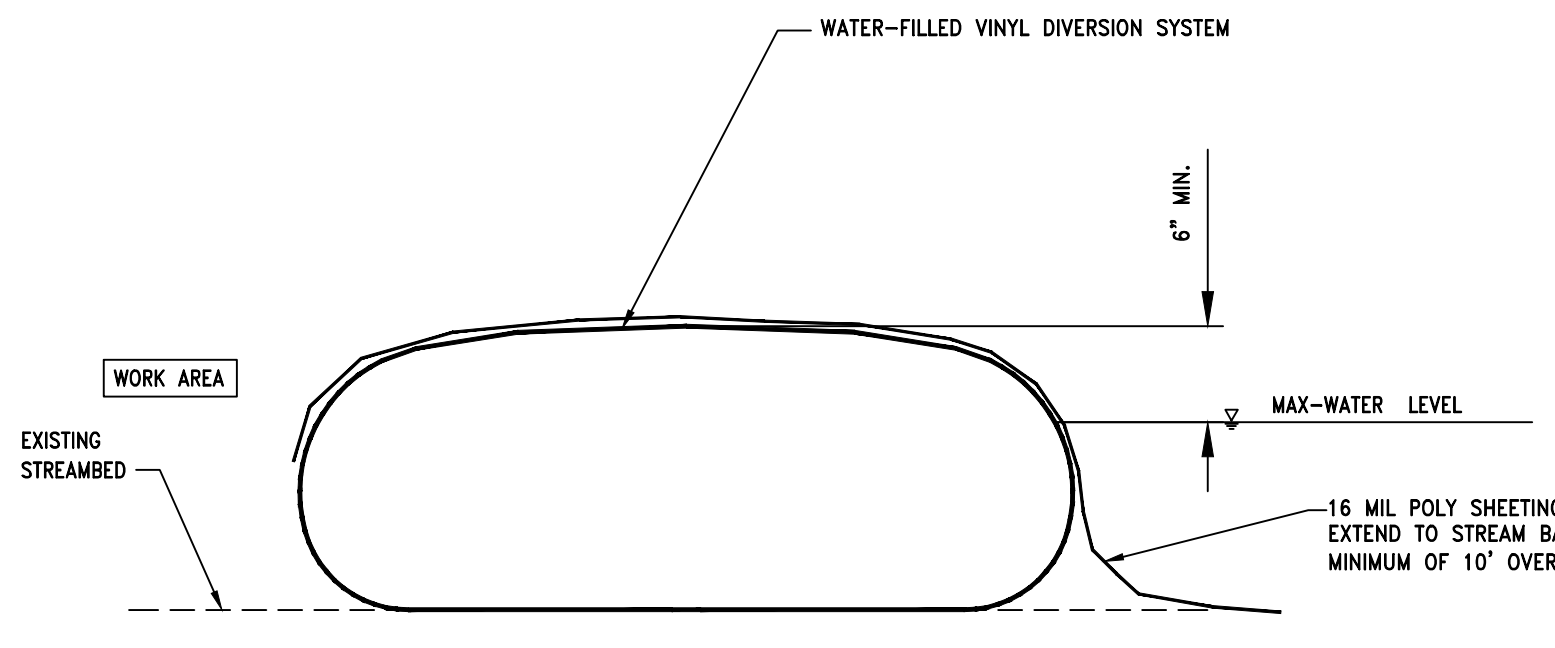

3 DETAIL - TEMPORARY STREAM DIVERSION STRUCTURE
 SCALE: NTS

NOTE: NO EQUIPMENT WILL BE ALLOWED IN STREAM TO INSTALL STRUCTURE

EROSION CONTROL MAINTENANCE SCHEDULE

ITEM	SCHEDULED MAINTENANCE
OFFSITE TRACKING OF VEHICLES	DAILY INSPECTION AND MAINTENANCE AS REQUIRED. ALL SEDIMENT TRACKED ONTO NYS STREETS TO BE REMOVED IMMEDIATELY.
TEMPORARY SILT FENCES & SEDIMENT BASIN	WEEKLY INSPECTION. REMOVE SEDIMENT WHEN ACCUMULATION REACHES ONE-HALF TOTAL HEIGHT OF BARRIER. CLEAN, REPAIR, AND REPLACE AS NEEDED.
GENERAL SITE INSPECTION	ONCE A WEEK INSPECT THE CONSTRUCTION SITE AND NOTE ANY AREAS IN NEED OF ADDITIONAL EROSION CONTROLS OR MAINTENANCE.

STREAM WORK NOTES

- THE CONTRACTOR SHALL PROTECT THE STREAM FROM EROSION AND SEDIMENTATION BY PERFORMING ALL WORK IN THE DRY. THIS SHALL BE ACCOMPLISHED BY THE INSTALLATION OF TEMPORARY WATER-FILLED VINYL BARRIER STRUCTURE ON THE UPSTREAM SIDE (AND DOWNSTREAM SIDE, IF NECESSARY) OF THE WORK AREA. THE CONTRACTOR SHALL ALSO PROVIDE A PUMPING SYSTEM AND PIPELINE OF SUFFICIENT SIZE AND LENGTH TO CARRY THE FLOW PAST THE EXCAVATION FROM AN AREA ABOVE THE UPSTREAM BARRIER TO A POINT BELOW THE WORK AREA. PLACEMENT OF TEMPORARY SAND BAG BARRIERS IN THE STREAM SHALL NOT BE ACCEPTABLE.
- THE CONTRACTOR SHALL UTILIZE GEOTEXTILE SEDIMENT BAGS ("DIRT BAGS") OR BAFFLED POLYETHYLENE SETTLING TANK TO COLLECT ANY TRENCH DEWATERING EFFLUENT SO AS TO REMOVE SUSPENDED SEDIMENT PRIOR TO DISCHARGE BACK TO THE STREAM. CLEAN NON-TURBID WATER IS TO BE DIRECTLY BYPASSED AND DISCHARGED BACK INTO THE STREAM.
- THE CONTRACTOR SHALL PLACE BACKFILL IN A MANNER THAT WILL ALLOW THE STREAM BANKS & CROSS SECTIONAL AREA OF THE STREAM TO BE RETURNED TO PRECONSTRUCTION CONDITIONS.
- THE CONTRACTOR SHALL PLACE NATIVE OR SIMILAR CHANNEL STONE OVER THE BACKFILLED TRENCH IN THE STREAM BED TO PREVENT EROSION OR SCOURING. THE CROSS SECTIONAL AREA OF THE STREAM SHALL BE RETURNED TO PRECONSTRUCTION CONDITION.
- ALL STREAM BANK DISTURBANCE SHALL BE REHABILITATED WITH JUTE MESH AND CONFINED TO THE PROJECT LIMITS.

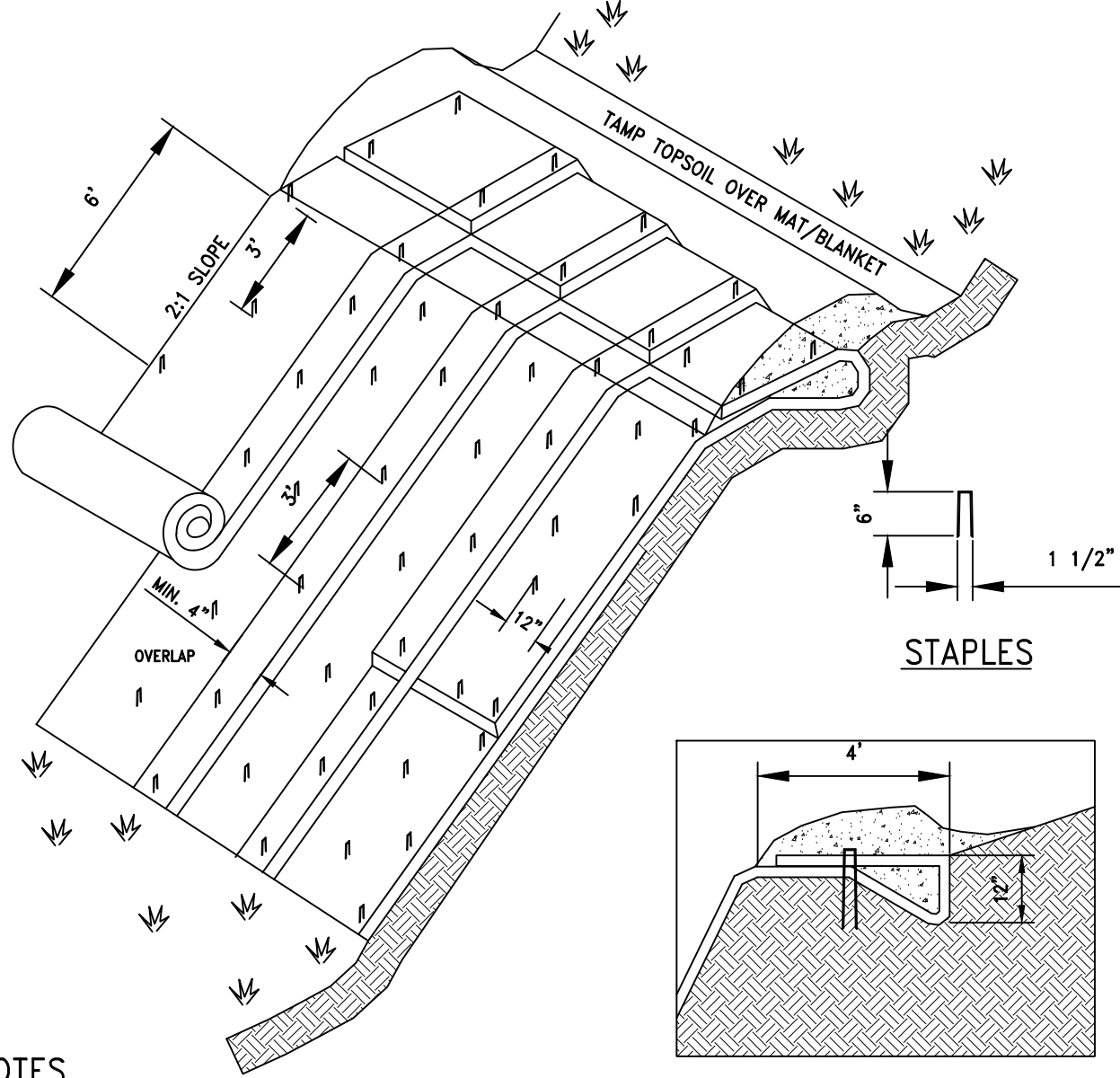

NOTES

- SLOPE SURFACE SHALL BE FREE OF ROCKS, CLODS, STICKS AND GRASS. MATS/ BLANKETS SHALL HAVE GOOD SOIL CONTACT.
- APPLY PERMANENT SEEDING BEFORE PLACING BLANKETS.
- LAY BLANKETS LOOSELY AND STAKE OR STAPLE TO MAINTAIN DIRECT CONTACT WITH THE SOIL. DO NOT STRETCH
- MATS/BLANKETS SHOULD BE INSTALLED VERTICALLY DOWNSLOPE.

5 ANCHORED STABILIZATION MATTING DETAIL
 SCALE: N.T.S.

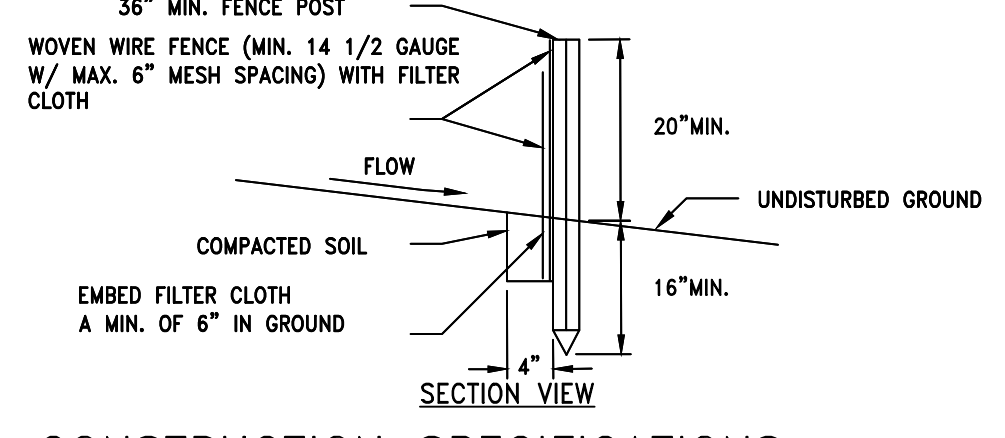
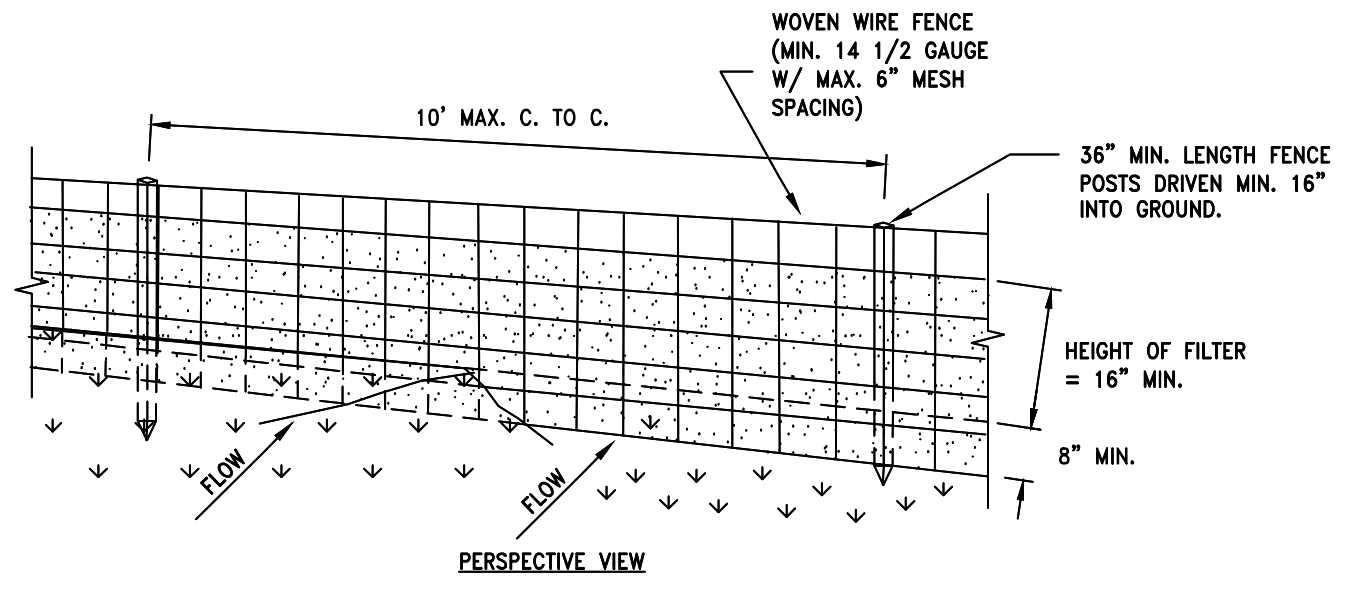

CONSTRUCTION SPECIFICATIONS

- WOVEN WIRE FENCE TO BE FASTENED SECURELY TO FENCE POSTS WITH WIRE TIES OR STAPLES. POSTS SHALL BE STEEL EITHER "T" OR "U" TYPE OR HARDWOOD.
- FILTER CLOTH TO BE TO BE FASTENED SECURELY TO WOVEN WIRE FENCE WITH TIES SPACED EVERY 24" AT TOP AND MID SECTION. FENCE SHALL BE WOVEN WIRE, 12 1/2 GAUGE, 6" MAXIMUM MESH OPENING.
- WHEN TWO SECTIONS OF FILTER CLOTH ADJOIN EACH OTHER THEY SHALL BE OVER-LAPPED BY SIX INCHES AND FOLDED. FILTER CLOTH SHALL BE EITHER FILTER X, MIRAFI 100X, STABILINKA T140N, OR APPROVED EQUIVALENT.
- PREFABRICATED UNITS SHALL BE GEFAB, ENVIROFENCE, OR APPROVED EQUIVALENT.
- MAINTENANCE SHALL BE PERFORMED AS NEEDED AND MATERIAL REMOVED WHEN "BULGES" DEVELOP IN THE SILT FENCE.

6 REINFORCED SILT FENCE DETAIL
 SCALE: NTS

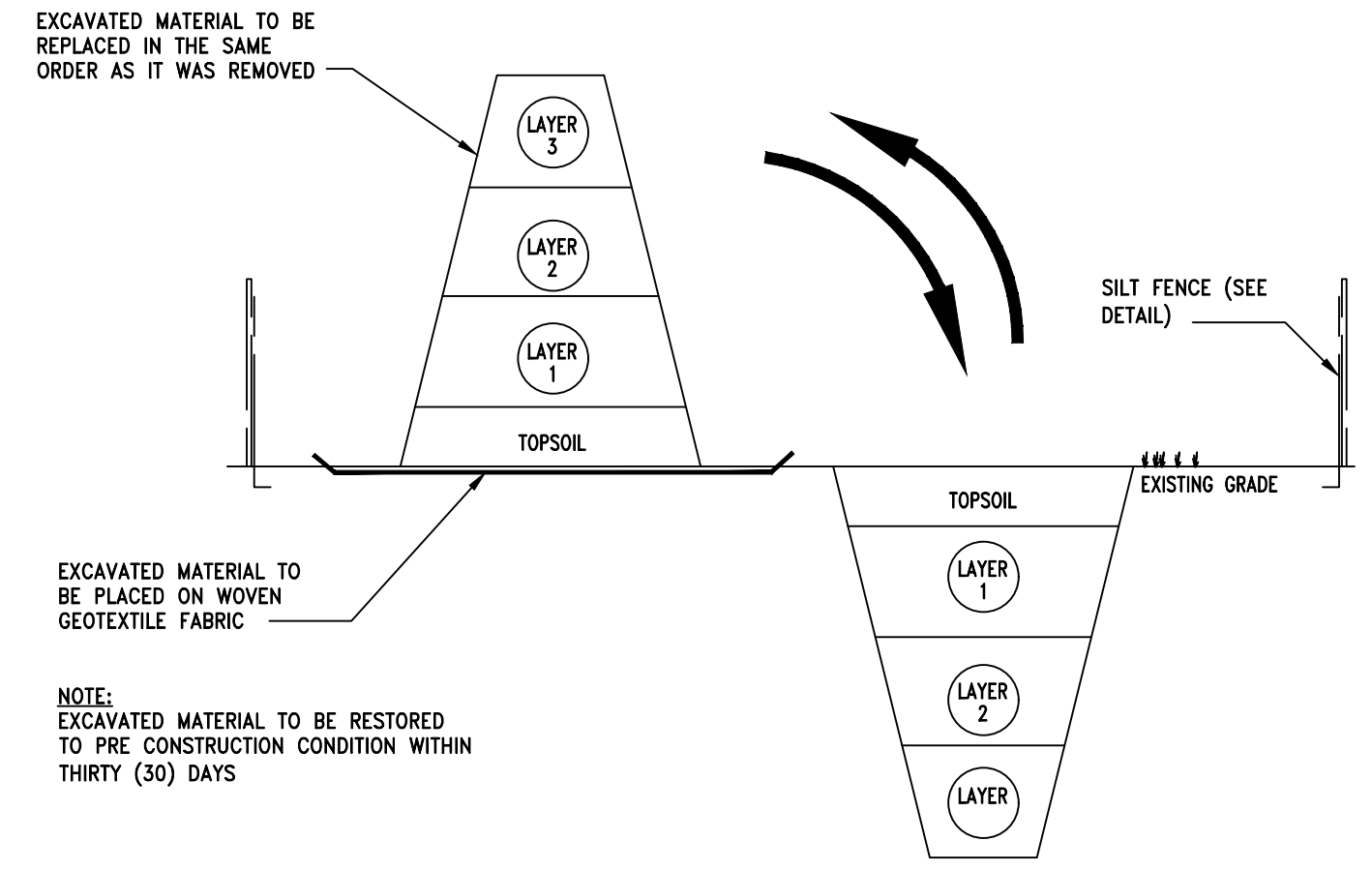

7 WETLAND/STREAMBED EXCAVATION DETAIL
 SCALE: NTS